The Los Angeles Times

XIIIth YEAR.—10 PAGES. SATURDAY MORNING, SEPTEMBER 1, 1894. PER WEEK, 20c. PER MONTH, 85c. { FIVE CENTS

AMUSEMENTS— With Dates of Events.

NEW LOS ANGELES THEATER— Under the direction of Al. Hayman. H. C. WYATT, Manager.

ONE WEEK, COMMENCING MONDAY, SEPTEMBER 3— Chas. Frohman's Stock Co.

From Empire Theater, New York. The largest and strongest dramatic company in America. Presenting its last season's New York success.

Repertoire—Monday, Thursday and Saturday matinee, SOWING THE WIND. Tuesday and Saturday. LIBERTY HALL. Wednesday, COUNCILLOR'S WIFE. Friday, GUDGEONS. Seats now on sale.

HOTELS, RESORTS AND CAFES.

HOTEL NADEAU, EUROPEAN PLAN.

200 elegantly furnished rooms, 60 suites with bath, supplied with all modern improvements. Rooms $1 per day and upwards. NADEAU CAFE, C. E. AMIDON, Manager, is the finest in the city; private dining and banquet rooms. Liberally managed. H. W. CHASE & CO.

REDONDO BEACH HOTEL, Redondo Beach, Cal.

NEW and handsomely equipped; table unsurpassed; tennis courts; bathing all the year round; fine fishing; incandescent lights and gas; finest ballroom in the State; orchestra in attendance. Address LYNCH & AULL, Redondo Beach, Cal., or to J. E. AULL, Hollenbeck Cafe.

WESTMINSTER HOTEL. AMERICAN AND EUROPEAN PLANS.

275 Rooms; 75 Suites with Private Bathrooms.

POTTER & JOHNSON, Proprietors.

HOTEL METROPOLE, AVALON, SANTA CATALINA ISLAND.

Strictly first-class: American plan only; transient rates $3 to $4 per day; special rates by the week. For further information apply to or address F. H. LOWE, agent, 130 West Second st., Los Angeles, Cal.

ARROWHEAD HOT SPRINGS—THE FAMOUS MOUNTAIN HEALTH RESORT of Southern California; hotel first-class; lighted by electricity; heated by hot water from springs; overlooks San Bernardino, Riverside and Redlands; bus leaves Arrowhead Station 12:35 and 4 p.m.; San Bernardino 3:15 p.m. Postoffice and telephone at Springs. City office, Coulter's Dry Goods Store.

HOTEL LINCOLN COR. SECOND AND HILL STS.—FIRST-CLASS FAMILY HOtel, appointments perfect; central location; electric cars pass to all points in city. THOS. PASCOE, Prop.

THE SOUTHERN CORNER SECOND AND HILL—A NEW AND ELEGANTLY appointed house; European or American plan; summer rates. M. R. KAVANAUGH, Prop. $1 per day and upwards.

HOTEL BALMORAL, PASADENA. FIRST CLASS. CENTRALLY LOCATED. Rates $1.50 to $2.50. Special rates by week or month.

GRAND VIEW MONROVIA, FAMOUS "GEM OF THE FOOTHILLS;" FIRST-class; tourist parties a specialty. A. W. ETTER, Proprietor.

SPECIAL NOTICES—

DISSOLUTION OF PARTNERSHIP — THE copartnership heretofore existing under the name and style of Martz & Weinman, in the city of Los Angeles, Cal., was dissolved by mutual consent on the 1st day of June, 1894. All persons who are indebted to the undersigned are respectfully requested to come forward and make payment immediately, to either Rudolph Weinman or the undersigned. GEORGE MARTZ. Aug. 29, 1894. 1

LOS ANGELES, AUG. 31, 1894.—THE COpartnership heretofore existing under the name of Nance, Garvey & Co., 205 W. Third st., is this day dissolved, Richard Garvey retiring, J. W. Nance continuing at the old stand. NANCE, GARVEY & CO. 2

TO THE PUBLIC — NOTICE IS HEREBY given to all whom it may concern, that the undersigned is not liable and will not be held responsible for any contracts or agreements to be made by the Globe Publishing Company of Los Angeles, Cal. C. C. GROVE. 1

VACATION OVER — THE PEOPLE'S Church, with their pastor, Rev. J. H. Philips, will hold services at 11 o'clock a.m. and 7:30 p.m. on Sunday, Sept. 2, in Blanchard & Fitzgerald's Recital Hall, 115 S. Spring st. Everybody invited. 2

HERCULES ICE AND REFRIGERATING machines, cold storage and refrigerators, plants; steam and gas engines; electric motors and dynamos. JOHN H. HISE, Pacific Coast agent. Office, 121 W. Third st., Stimson Block, Los Angeles, Cal.

BE YOUR OWN LANDLORD BY BUILDing through the Savings Fund and Building Society; monthly payments; 12th annual series now open. E. H. GRASSETT, room 103, Wilson Block, First and Spring.

REV. DR. SUMMERS, FORMERLY OF Boston Theological Seminary, now of Appleton University, will preach in Asbury Methodist Church, Sunday, at 11 a.m. Subject, "The Life to Come." 1

THE FIRM OF FISHER & BOYD PIANO Co. was dissolved Aug. 31 by limitation; all business of said firm will be settled by W. S. BOYD, 313 W. Second st., Los Angeles, Cal. 7

MADAME LOUISE POTTS WILL REOPEN her dressmaking room, 107 N. Spring st., Schumacher Block; rooms 4 and 5; Monday, September 3. 7

A FRENCH LADY, MAGNETIC HEALER, with lady attendant, 416½ S. SPRING ST., room 10.

F. W. KRINGEL, PIANO TUNER, AT GARDNER & ZELLNER'S, 213 S. Broadway. 13

IRON WORKS—BAKER IRON WORKS; 950 to 966 Buena Vista st.

BRASS WORKS—JAMES JONES, SEVENTH and Spring sts.

LIVE STOCK FOR SALE— And Pastures to Let.

FOR SALE— THE BEST SINGLE LIGHTdriving hand-made harness on the Coast for $15; made from best leather and guaranteed; one price to all, and that the lowest. W. F. MANN, 107 N. Broadway, next Tally-ho Stables.

FOR SALE—FIRST-CLASS FAMILY COW; very nice and gentle young Jersey; second calf nearly fresh; very rich milk. Inquire BELLUE SALOON, corner Alameda and Jefferson sts. 2

FOR SALE—OR EXCHANGE; GOOD SINgle and double drivers, gentle; a few well-bred unbroken horses; first-class livery at low rates. WESTLAKE STABLES, 1522 W. Seventh. 2

FOR SALE— A STANDARD-BRED MARE; fine driver, safe for a lady; carriage and harness; will sell separately if desired. MORLAND & CO., 106 S. Broadway.

FOR SALE—A BARGAIN; BLACK MARE, 7 years, 16½ hands, 1200 lbs.; most stylish surrey animal in the city; perfect beauty. 414½ S. BROADWAY.

FOR SALE—FRESH COW, BIG MILKER, and half Jersey calf. Inquire second house north of Washington on east side of ROSEDALE AVE. 1

FOR SALE— A BARGAIN; HORSES AND mares, $20, $25, $35, up to $80; call and see them. 117 WINSTON ST., back of postoffice. 1

FOR SALE — CHEAP; GENTLE, CITY broke horse afraid of nothing. Call LATHROP'S BIRD STORE, 124 W. Fourth st. 1

FOR SALE— FINE SPAN, HORSE AND mare; quick travelers; sound and cheap. Address U, box 99, TIMES OFFICE. 2

FOR SALE—GENTLE HORSE; ALSO LIGHT wagon and harness; very cheap. JOHN P. P. PECK, 227 W. Third st. 1

FOR GOOD PASTURE, LIVING WATER, address E. J. BURLINGHAM, Downey, Cal.

FOR SALE — FRESH JERSEY COW AND calf. 1118 SAN JULIAN ST. 2

FOR SALE—HORSE AND SPRING WAGON, cheap. 1001 MAPLE AVE. 1

LIVE STOCK WANTED.

WANTED — GENTLE HORSE AND CARriage for its keep; light work and good care. Address V, box 25, TIMES OFFICE. 1

WANTED — A HORSE AND 2-SEATED buggy; must be a bargain. Address V, box 1, TIMES OFFICE. 3

PATENTS— And Patent Agents.

PATENTS FOR INVENTIONS IN ALL countries obtained, bought and sold by S. J. DAY & CO., who since 1849 have acted for leading inventors, manufacturers and others. Los Angeles office, rooms 232-233 BRADBURY BLDG.

KNIGHT BROS., PATENT LAWYERS and solicitors; Est. 1843, 308 Stimson Blk.

PERSONAL— Business.

PERSONAL—COFFEE, FRESH ROASTED on our Giant coffee roaster; Java and Mocha, 35c lb.; Mountain coffee, 20c; 6 lbs. rolled wheat, 25c; 8 lbs. cornmeal, 15c; 22 lbs. brown sugar, $1; 8 lbs. beans, 25c; 2 cans oysters, 25c; can deviled ham, 5c; brook trout, 15c; baked beans, 10c; 2 lbs. cooked ham, 15c; 60 bars soap, $1; pork, 10½c; bacon, 12½c; wood pails, 15c; brooms, 15c; Mason jars. ECONOMIC STORES, 305 S. Spring st.

PERSONAL—RALPHS BROS.—GOLD BAR Flour, 90c; City Flour, 70c; brown Sugar, 21 lbs. $1; granulated Sugar, 17 lbs. $1; 4½ lbs. Rice, 5 lbs. Sago or Tapioca, 25c; 2 cans Tomatoes, 15c; Germea, 20c; 6 lbs. Rolled Oats, 25c; can Salmon, 10c; Comb Honey, 10c; 5 boxes Sardines, 25c; Lion Coffee, 25c lb.; Eastern Gasoline, 75c, and Coal Oil, 12½c; 3 cans Oysters, 25c; Lard, 10 lbs., 85c; 4 lbs. 45c. 601 S. SPRING ST., cor. Sixth.

PERSONAL—MRS. PARKER, LIFE-READing clairvoyant; consultations on business, mineral locations, lawsuits, removals, disease, love, marriage, etc. Take University electric car to Forrester ave. and Hoover st., go west on Forrester ave. 3 blocks to Vine street., second house on VINE ST., west of Vermont ave.

PERSONAL — MLLE. RITA, SCIENTIFIC palmist, holding receptions, ladies, gentlemen, 652 S. BROADWAY, cor. Seventh. Fees 50c and $1. "Kesmit," beautiful book on palmistry, presented every visitor, 9 a.m. till 9 p.m.

PERSONAL—MISS KATE LAMPMAN, JUST returned; sittings daily. 512 W. SEVENTH ST. 1

EXCURSIONS— With Dates of Departure.

PHILLIPS'S PERSONALLY CONDUCTED excursions via Southern Pacific, Rio Grande and Rock Island route, leave Los Angeles every Tuesday; cross the Sierra Nevadas, pass the entire Rio Grande scenery, and make ten hours stop at Niagara Falls; all by daylight. Office 138 S. SPRING ST.

JUDSON'S POPULAR EXCURSIONS EVERY Monday over the Rio Grande Western and Denver and Rio Grande railways, scenic route, personally conducted, newly upholstered cars through to Chicago, New York and Boston. Finest equipment; best service; quick time. Office 212 S. SPRING ST.

MOUNT LOWE RAILWAY — FOR TIME table see TERMINAL RAILWAY CO.

DENTISTS— And Dental Rooms.

EXTRACTION OF TEETH IS NOW PERformed skillfully and painlessly; no application of any poisonous drugs, but by the aid of Dr. Blake's late invention of patent forceps; entirely a new system of extracting instruments, which have been indorsed by the advanced dental colleges, dental societies and leading dentists in the East; gentle treatment assured, and all operations can be performed without pain; charges m derate. Office, 230½ S. SPRING, (late office of Dr. Palmer.)

DR. L. W. WELLS, SPRING AND First, Wilson Block; elevator; gold crown and bridge work a specialty; teeth extracted; no pain. Room 1.

ADAMS BROS.' DENTAL PARLORS— 239½ S. Spring st. Filling, $1; plates, $6, $8, 10; all work guaranteed; established 19 years.

DR. URMY, DENTIST, 124½ S. SPRING ST., Painless extracting; new process, first-class work, at lowest prices.

DR. C. V. BALDWIN, DENTIST, ROOMS 1 and 2, 125½ S. SPRING ST.

LOST, STRAYED And Found.

LOST—ON CABLE LINE, BET. SEVENTH and Broadway and Hansen and Downey ave., a ladies' gold watch, bearing on outside engraved monogram "M.E.M.;" the other side set with diamonds and a ruby. Finder will please return to office of ANCHOR LAUNDRY and receive liberal reward, 719 S. Los Angeles st.

LOST — THURSDAY AFTERNOON, ON Broadway or Spring st., bet. Third and Seventh, a diamond ring and amethyst breastpin. Finder will leave at TIMES OFFICE and receive reward. 1

LOST—FRIDAY MORNING, LADIES' GOLD fob chain, with small gold heart attached; marked "L. S., Dec. 25, 1893;" $5 reward for return to MRS. DAVE WILLIAMS, 125 S. Los Angeles st. 1

LOST—ON AUGUST 31, BET. WRIGHT ST. and Temple, via Pico, Flower, Ninth and Broadway, one case-book; liberal reward. DR. P. R. MOORE, 119½ S. Spring st., rooms 8 and 9. 3

LOST—SMALL STICK PIN, PEARL AND sapphire, Wednesday evening, First Congregational Church to 16th st., on Sixth and Main sts. Please return to 412 E. FIFTH ST. 1

STOCKS BONDS AND MORTGAGES

FOR SALE—ONE $1000 FIRST MORTGAGE, 7 per cent., gold bond of the Pasadena and Mt. Wilson Railway Company, series A, No. 71, secured by deed of trust, dated October 24, 1892, in favor of the Los Angeles Safe Deposit and Trust Company; next coupon payable January 1, 1895; the above will be sold for $900 cash. Apply to HELLMAN & SARTORI, Bradbury Block, Los Angeles.

R. W. POINDEXTER, 205 W. SECOND ST., buys and sells stocks, bonds, mortgages, school and county warrants; capitalists can find good investments at my office.

FOR SALE — A LOT OF GUARANTEED street-improvement bonds. Apply to C. SCHEERER, 237 W. First st.; office hours, 10-10:30 a.m.

THE MORNING'S NEWS —IN— The Times.

ASSOCIATED PRESS REPORTS BRIEFED

(BY TELEGRAPH.) Uvalde, Tex., submerged by a flood—From twenty to twenty-five people drowned and $2,000,000 worth of property destroyed—Loss of life at other points....The Bluefields outrage—Minister Baker and the commanders of United States warships protest against the arrests of the Americans....Vanderbilt's wife—Mrs. Grundy says the lady was smitten with Perry Belmont—More about Nellie Neustadter....The Canton River conflagration, in which about one thousand natives perish—Japanese bodies found in a river....The political row in the Democratic factions at 'Frisco is stiffening—Andy Clunie roasts Max Popper, whom he calls a friend and partner of "Boss" Buckley—Anti-Waite Populists in Arapahoe county, Colo., An $11,000 fire at Pomona....The Vigilant leads in a yacht race, but the wind dies out and it is declared "no contest"....Peter Jackson disgusted with the pugilistic probabilities—He has no faith either in the Sioux City Club or Corbett—Tom O'Rourke talks....New records made yesterday—Robert J. beats the world's pacing record of Nancy Hanks and others....A tailors' strike threatened in Brooklyn—Lower wages at Joliet, Ill.

Dispatches were also received from Des Moines, Cleveland, O.; Jefferson, O.; Albany, N. Y.; Baltimore, London, Chicago, Washington, San Francisco, Salt Lake, St. Louis, Boise, Wilmington, Del., and other places.

THE CITY.

Formal opening of the electric road to Garvanza this evening—A trial trip to Highland Park....Republicans busy discussing the situation—The chances of the candidates....The strange story of a young woman's life told in a lunacy examination....Return of the Supervisors from Sacramento—The status of the county assessment—Heavy suit for damages for false imprisonment filed.

SOUTHERN CALIFORNIA.

Opening of the Republican campaign at Santa Barbara....Interest in political matters at the top notch in Riverside county....Republican delegates forming in line of battle.

UNWARRANTED ARREST.

A Columbus, O., Youth Sent to Jail as a Vagrant.

Associated Press Leased-wire Service.

NEW YORK, Aug. 31.—Stanley F. Dawson, the seventeen-year-old son of a traveling salesman of Columbus, a pupil in the public school and a member of the Christian Association in that city, came to Brooklyn on August 17 on a visit to young John Norman, whose father is the keeper of a bath-house at Bath Beach. He went to Bath Beach, met his friend and spent the night with him at the bath-house. Next morning, before his friend, he went out on the beach for a stroll. One of the Utrecht policemen arrested him as a vagrant, and, in spite of his explanation and the fact that he had over $20 in his pocket, as well as a card of membership of the Columbus Y.M.C.A., he was declared a vagrant by Justice Kowenhover, and sentenced to thirty days' imprisonment in the penitentiary, where he is still confined.

The attention of the State Commissioner of Common Schools in Ohio was directed to the case, and he lost no time in acquainting the Charities Commissioners of Kings county of the facts, also vouching for the respectability and good character of the young Columbus boy. An investigation was at once set on foot by the Brooklyn authorities, and this resulted in the issue of a writ of habeas corpus by Justice Gaynor, on the application of Lawyer Sanders, for the production of young Dawson in the Supreme Court. Justice Gaynor will undoubtedly release the boy. He said: "I hold that any one who can walk from here to San Francisco without a penny in his pockets can walk on any beach. These cases are becoming very numerous."

TREASURY RECEIPTS.

Over Nine Million Dollars Surplus for the Month.

Associated Press Leased-wire Service.

WASHINGTON, Aug. 31.—The cash balance in the treasury today was $126,875,440, of which $55,248,023 was gold reserve. The total receipts from all sources at the Treasury during the present month amount to $41,021,330, and the disbursements $31,688,803, laving a surplus for the month of $9,332,526, although the disbursements today exceeded the receipts by $384,512.

Of the receipts, $11,814,814 were from customs and $27,762,288 from internal revenue. Only $448,178 were received today from internal revenue sources, and this, it is thought, came almost entirely from the sale of oleomargarine and tobacco stamps. The Peoria district, which, during the time the tariff bill was in the hands of the President, yielded as high as $500,000 in a single day on whisky withdrawals, paid last Wednesday only $48.

For the first time in several months, the customs receipts reported today amount to more than $1,000,000, and the increase is expected to continue until a large part of the goods now in bond shall have been withdrawn. The pension payments this month amount to $12,615,556.

Beet-sugar Bounties.

WASHINGTON, Aug. 31.—Senator Manderson was at the Treasury Department today, with a number of gentlemen from Nebraska, interested in beet-sugar production and manufacture. He protested against the recent decision of Secretary Carlisle, that no further payments of sugar bounties should be made. It was arranged that the Senator should file a brief, giving his views for the use of the Secretary.

"Boodle" Police.

NEW YORK, Aug. 31.—The Police Commissioners found Capt. Adam A. Cross guilty of accepting "protection" money and dismissed him from the force. Wardmen George Smith and James Burns were also dismissed

THE OUTRAGE.

Nicaragua's Action Toward Americans.

U. S. Minister Baker Enters a Protest.

The Prisoners Should Not Be Expelled Without a Trial.

An Example to Be Made of Four of the Men—Natives Arrested are in Danger of Losing Their Lives.

Associated Press Leased-wire Service.

WASHINGTON, Aug. 31.—Minister Baker today sent a dispatch to Secretary Gresham, concerning the expulsion of persons concerned in the Mosquito troubles, which states that the President of Nicaragua, acting on an act of the Legislature, issued a decree, expelling from the Mosquito country all persons concerned in the rebellion.

The Minister protested against the expulsion of Americans without trial. He informed the Nicaraguan government that without trial and conviction upon some offense Nicaragua had no right to banish American citizens. The Minister also stated that the Americans who had been arrested were now on parole.

It was not thought necessary to send Minister Baker additional instructions at present, as those previously sent cover existing conditions.

LATEST FROM THE SCENE.

NEW ORLEANS, Aug. 31.—The steamship Rover, which arrived from Bluefields today, brought the latest advices from Nicaragua forwarded by the Associated Press correspondent. The prisoners took their departure on the steamer Yulu without interference from either the English or American authorities, and there was a general feeling of disgust among the foreign residents, who did not then have knowledge of the reasons for inactivity.

At Konkey Point lay the British cruiser Mohawk, but she, too, was silent. The Englishmen did not act for lack of instructions. Capt. Sumner of the Columbia stated afterward that his reason for silence was his knowledge of Nicaraguan character, feeling that the lives of the prisoners would have been sacrificed by any act of interference, and feeling also that no naval victory or the destruction of regiments would compensate for the loss of American lives.

The Nicaraguans feared to leave with the prisoners from Bluefields, owing to the threatened interference, and demanded a guarantee from the commander of the Yulu that he would not signal to the warship. The captain visited Capt. Sumner of the Columbia about the matter. He had advised that the Yulu sign no paper and make no promises. This delayed matters, but after three days Gen. Reyes, in command of the soldiery, decided to take chances and set sail. He was prepared to blow up the ship as soon as any attempt at rescue was made.

The voyage was quiet and the prisoners were landed at Greytown, where they were placed in a hotel and given considerable liberty until the boat for Managua arrived. As soon as the voyage was at an end, both the American and English authorities took action. Capt. Sumner recognizing an outrage had been committed, wrote a strong letter to Madriz, warning him no more such acts must be committed without expectation of punishment. He said Nicaraguan occupation was due to American forbearance and based upon the solemn promise that American liberty or property would not be jeopardized. This promise had been violated and the friendly policy of the United States must have an end.

After telling Madriz that he would be held responsible for future misconduct, the Columbia sailed to Port Limon for coal and instructions from Washington. The Marblehead returned as the Columbia was leaving, and Capt. O'Neill called on Madriz at once with similar protests and warnings. Then the Mohawk came to port and also filed protest and reproof. Madriz has ordered a search for weapons and ammunition in Bluefields stores and has made several arrests of negroes for complicity in the revolution.

THE PRISONERS INTERVIEWED.

NEW YORK, Aug. 31.—A special to the World from Managua says that the World correspondent interviewed the prisoners, who claim they can say nothing about their cases, which are now in the hands of lawyers. The eight American prisoners are making common cause. If the foreign prisoners are sentenced, they will incur a nominal penalty, but the native prisoners are risking death. It is stated that Lacayo will ask United States Minister Baker's recall.

Among the prisoners not expelled are Patterson, Taylor, Ingram and Bowling, Americans, whose cases will be tried in the local courts. The government says it will make an example of those men, and is fostering the feeling against Americans successfully.

TWO ADMIRALS.

Joseph Skerritt and J. G. Walker at Washington.

Associated Press Leased-wire Service.

WASHINGTON, Aug. 31.—Admiral Walker arrived this morning from Honolulu via San Francisco. He did not report to the Navy Department. Capt. Barker, who accompanied the admiral from the Pacific, had an informal talk with Admiral Ramsey today, and gave a general outline of events in the Hawaiian Islands.

Admiral Skerritt, retired, has also reached Washington, coming from the Asiatic naval station. The Chinese-Japanese hostilities began since Admiral Skrritt left his late command.

Comte de Paris.

LONDON, Aug. 31.—The Comte de Paris this evening received the last sacrament of the Roman Catholic church.

THE FLIGHT OF THE MOSQUITO CHIEF.

CLARENCE FLEES.

[Associated Press Dispatch.]

NEW YORK, Aug. 28.—The steamer Alena, from Central American ports, arrived in New York today. She was at Colon and Port Limon when the trouble between the residents and the Nicaraguan government occurred, and among her passengers from Port Limon to Kingston were the Mosquito chief, Clarence, and half a hundred refugees. . . . . On board the Alena the Mosquito chief proved an object of interest and amusement to the other passengers. Chief Clarence, according to the story of one of the passengers, used to strut about the deck, arrayed in gay uniform, made up of a navy officer's coat.

FIRE AND WATER.

TERRIBLE HOLOCAUST ON THE CANTON RIVER.

Scene at the Burning of the Flower-boats—Flame-circled Celestials Jump Overboard—The War News.

Associated Press Leased-wire Service.

HONG KONG, Aug. 31.—(By Asiatic Cable.) A terrible fire has occurred on Canton River, hundreds of flower boats being burned. At least 1000 natives perished in the flames. The flower boats were moored stem and stern in rows, and a large number of persons lived upon them. The spread of the conflagration from one boat to another was so rapid that the unfortunate Chinese had no time to cut them from their moorings, a strong wind materially helping to increase the fire. Many hundred persons leaped overboard and were drowned.

FREE FROM PLAGUE.

HONG KONG, Aug. 31.—This city has been declared free from the plague.

SHANGHAI, Aug. 31.—Advices from Chee-Foo state that the Japanese fleet again attacked Port Arthur. Chinese junks from New-Cheung report passing many corpses of Japanese soldiers south of the Tatung River. This is taken as a confirmation of the reported Japanese defeat on that river.

PORT ARTHUR ATTACKED.

LONDON, Aug. 31.—A dispatch to the Times from Shanghai says that a Tien-Tsin dispatch from a Chinese source says fourteen Japanese ships, with over 5000 troops on board, are attacking Port Arthur. The Chinese garrison, numbering 5000 men, and the Chinese fleet have been ordered to attack the Japanese.

M. CHALLET'S DEATH.

PARIS, Aug. 31.—The Governor of Indo-China reports that on the night of August 27 Chinese marauders murdered M. Challet, French collector of customs in Tonkin, and killed his wife and children. Troops pursued the outlaws, but failed to capture them. The French government has demanded indemnity from the government at Pekin.

A CALL ON KRUPPS.

LONDON, Aug. 31.—A dispatch to the Standard from Berlin says that Prince Kamashino, a nephew of the Japanese Emperor, and a Japanese court officer paid a visit to Krupp's iron works yesterday, and it is rumored that the Japanese government is about to give the Krupps a large order for armament.

LEVI P. MORTON.

He Will Accept a Nomination for Governor of New York.

RHINE CLIFF (N.Y.,) Aug. 31.—The following letter explains itself:

"ELLERSIE, Rhine Cliff-on-the-Hudson (N.Y.,) Aug. 31.—In response to the very large number of suggestions made to me that I should declare my attitude with reference to the Republican State Convention, I address myself to the Republicans of the State of New York and beg to say that, while the suggestions are in themselves unusual, I venture to express the hope that the urgency in the public journals for the announcement of my decision was not occasioned by any undue hesitation on my part.

"I am certainly not seeking any nomination from the convention. I have been absent from the country so long and so far away that no one can refer to the slightest movement on my part to cause a decision, in which my name has been used with the names of other Republicans who are deservedly honored throughout the State for their services and character. I have put myself in nobody's way, nor have I suffered anyone to do that for me, which I disclaim for myself.

"And now, having been five days on American soil, after twelve months' absence, and having examined the situation as well as possible in that period, I beg to say that in the approaching councils of the party in convention assembled, I desire to be regarded as a soldier of the Republican army, ready to receive the commands of my fellow-citizens of like persuasion in public policy with myself, whether those commands involve leadership or service in the ranks.

"When I left the Vice-President's chair and since, I have had no thought, much less desire, to re-enter public life. Manifold considerations regarding my family, which I have no right to obtrude upon the public, led me to desire to spend the remainder of my days in retirement. By the kindness of my countrymen, having held high official positions at home and abroad, I am profoundly content to let the record stand. But do not understand me to imply that I look lightly upon the office of Governor of the State of New York. I know something of the resources, the capacities and the needs of the Empire State, and I appreciate the importance, the usefulness and the honor of the great office of the Chief Executive. Should I be called to fill it, I shall strive earnestly to serve the people with steadfastness of purpose, and to faithfully administer a public trust.

"Finally, I aver, in the sincerest terms, that if the convention shall prefer to see any other name than mine upon the Republican banner, I shall accept the result without regret or sense of injury, and will give to the successful candidate my hearty and unwavering support. Trusting the action of the convention will be harmonious, and redound to the best interests of the party and State, I remain, with great respect,

"Your obedient servant,

(Signed) "LEVI P. MORTON."

"MURDER WILL OUT."

The Old Adage Apparently Verified in Albert Stout's Case.

Associated Press Leased-wire Service.

WILMINGTON (Del.,) Aug. 31.—Albert Stout, 40 years old, a freight agent for the Charles Warner Company, was arrested today, on a warrant charging him with the murder of Katie Dugan, in this city, nearly two years ago.

The murder was committed on the night of October 19, 1892, and the body was discovered the next morning lying in the middle of a vacant lot in the southwestern section of the city. The girl's throat was cut from ear to ear, the head having been almost severed from the body. An examination proved that the girl was in a delicate condition. Suspicion was directed to Stout, in whose family she resided as a domestic. A note, which the girl had received the day previous, asking her to meet the writer that night at the "same time and place," has been recognized as Stout's writing.

Testimony has been obtained by persons who claim to have seen Stout and the Dugan girl together on the evening of the murder, going in the direction of the scene of the murder. Stout has been kept under police surveillance while the investigation was going on. The warrant for his arrest was sworn out by Mrs. Catherine Dugan, the girl's mother. Stout will have a hearing tomorrow.

MGR. SATOLLI.

He Has Not Been Recalled by the Pope.

Associated Press Leased-wire Service.

NEW YORK, Aug. 31.—A special from Washington says that a reporter called at the residence of Mgr. Satolli today to inquire concerning the report that at the end of this year Mgr. Satolli would return to the Vatican, at the request of the Pope.

Dr. Papi, his secretary, made the statement that the delegate had not yet been advised by the Pope as to the matter, and, in view of that fact, did not believe the report was true. It is the opinion here that Mgr. Satolli will not be recalled.

Carried the Game Too Far.

BOISE(Idaho,) Aug. 31.—Marauding Indians from Fort Hall reservation killed a Chinaman in Owahee county yesterday. They have been killing game ruthlessly, and Warden Jordan went to warn them to desist. They acted in so threatening a manner that he left hastily. The settlers are alarmed. In the absence of the Governor, Secretary of State Curtis is investigating.

Gen. Banks Dying.

WALTHAM (Mass.,) Aug. 31.—Gen. Nathan Banks is dying at his home here.

AWFUL FLOOD.

The Town of Uvalde, Tex., is Submerged.

More Than Twenty Lives are Lost.

At Least Two Million Dollars Worth of Property is Swept Away.

The Leona River Swollen by Rains—Several Miraculous Escapes from Drowning—Disaster at Other Points.

Associated Press Leased-wire Service.

UVALDE (Tex.,) Aug. 31.—A terrible catastrophe befell this thriving town last night, and today there is mourning in many households. The treacherous Leona River, swollen to a raging torrent by the recent rains, rushed, without a moment's warning, down upon the town, submerging and wrecking many houses and drowning a number of people. In this section much destruction by the elements has been chronicled. It is not definitely known how many have been drowned. Among the bodies that have been identified are those of:

MRS. JOE HATCH.
MISS MATTIE EDWARDS.
A child of Mr. Maley.
Two Mexicans.

It was about 2 o'clock in the morning when the flood came. The weather had been threatening, and there were ominous clouds to the north and east of the town. The atmosphere had been close early in the evening, and predictions of a storm were freely made. During the night, the dark clouds rose higher and higher. Just as the storm broke over the city in all its fury a torrent of water rushed down the Leona River, overflowing its banks and flooding the lowlands on either side to a depth of several feet. The east side of the city is built on low ground, and was directly in the path of this water. All of the houses in that part of town were submerged, and in the darkness and throughout the downpour of rain that was falling could be heard the cries of distress from the ill-fated inhabitants, in their wild efforts to save their lives and those of their families.

There were a number of miraculous escapes and the resouers and the rescued performed many heroic acts. As soon as those in the higher part of the town were made aware of the terrible flood, the work of rescue was begun and carried out as rapidly as possible in the darkness. Great apprehension is felt for the families living on the ditch south of here, where seventy-five or one hundred families live. One Mexican family living on the ranch of T. Schwartz, below town, are supposed to have been lost, no vestige of the ranch being left.

News this evening reaches here that three families living below town were drowned, whose names have not yet been learned. According to reports received at the Southern Pacific office this evening the terrible flood was augmented by an earthquake. A shock of some seconds' duration was distinctly felt during the night. At one place near the city heavy cracks appear on either side of the river, having apparently no bottom.

The track-walker of the Southern Pacific, after wading through water up to his neck succeeded in intercepting a westbound train. The loss to the Southern Pacific is enormous; forty miles of its track and many bridges having been washed away. A thorough, but safe, estimate as to the loss of property, including that of the railroad will, as far as known, reach $1,500,000.

Over one hundred carloads of material and 300 laborers left San Antonio for the scene of the wreck this evening.

LATER.—While reports are incomplete it is estimated that no less than twenty or twenty-five people have been drowned, and the loss to property will exceed $2,000,000.

AT OTHER POINTS.

ST. LOUIS, Aug. 31.—Dispatches from Santhern, Tex., report a heavy rain. Three bridges on the Southern Pacific road over the Sago River were swept away. Several washouts occurred. Several miles of Mexican International, Monett and Mexican Gulf railroads are washed out. The city of Diaz was badly flooded and three children were drowned.

SOLDIER SLUGGERS.

A Second Case for Court-martial at Camp Lincoln.

Associated Press Leased-wire Service.

CHICAGO, Aug. 31.—Another affair of fists has just leaked out at Camp Abraham Lincoln, and, while the actors are of low rank, it is said that the matter will be settled by court-martial. As an immediate consequence, Private Jesse Bowen of Col. Crofton's crack Fifteenth Infantry has been in the camp hospital four days. He is recovering from a badly-bruised face, which, it is claimed, was pounded by Corp. Charles Lucas of Co. C. Corp. Lucas is now under arrest, awaiting the general court-martial.

The men engaged in a dispute at the camp quarters of Co. C last night, it is said, and when the matter was carried to blows, Corp. Lucas quickly knocked Private Bowen out. This was shortly after the attack of Lieut. Blanton C. Welch on his superior officer, Col. R. E. A. Crofton, when the latter was struck in the face. There is said to be still a third fight in camp between Privates Wesley Grim and William Krause, also of Co. C, when the latter received a swollen jaw, but it was not a hospital case and no official notice was given the matter.

Gored by a Bull.

FORT SCOTT (Kan.,) Aug. 31.—On the farm of Calvin Parker, several miles northwest of here, last evening, Mrs. Packer was fatally gored by a bull while trying to save her little girl from a like fate. The bull tore the woman's abdomen from side to side, and otherwise attacked her.

[SPORTING RECORD.]

A LUCKLESS BOAT.

The Vigilant Loses Another Contest.

This Time the Wind Failed and It Was Declared No Race.

Peter Jackson and the Sioux City Club—The Colored Man Will Fight if Protected—A New Turf Monarch.

Associated Press Leased-wire Service.

DARTMOUTH, Aug. 31.—(By Atlantic Cable.) To the great delight of the yachtsmen assembled here, the Vigilant began early this morning to make preparations for a race. The American yacht arrived here early, and anchored in a most picturesque manner up the river Dartmouth.

When she came to anchor she was saluted by the dipping flags of a large fleet of pleasure-craft gathered in this pretty land-locked harbor, with its beautifully-wooded surroundings, and with the town of Dartmouth for a background. The morning was disappointing, for the sea was smooth and a paltry north wind was blowing, with slight promise of increasing in strength, or furnishing material for a good day's racing. According to the British yachtsmen, this was just the kind of weather to suit the Vigilant, and they commenced predicting that she would defeat the Satanita, the latter being looked upon as slow in light airs.

Of course, the regatta dost much interest from the fact that it was understood that the Britannia would not be able to start, on account of the drowning of Chief Officer Simonds and two companions on Saturday last, while attempting to pull ashore from the Prince of Wales' yacht, at Weymouth. The race which the Vigilant took part in today was for yachts not exceeding 40-rating. The first prize was $350, and the second $150. The course was from Dartmouth Range to the bell buoy, off the Skerries, thence to a marlboat off East Blackstone, and back to the starting line, four times around; total distance, forty miles.

Darmouth Harbor presented a beautiful spectacle. The visiting yachts of the squadron were drawn up in line like houseboats and the water of the quaint old harbor was alive with small craft. Various spots about the hills were covered with parties on picnics. It is probable, however, the most interested spectators of the race today were the Royal Naval Cadets of the training-ships Britannia and Hindoostan, who were given a holiday. When the hour for starting the main event arrived, the wind had not strengthened and aquatic critics looked upon the race as being virtually decided in favor of the Vigilant.

The following were the times of the yachts, as they crossed the starting line: Satanita, 10:30:17; Vigilant, 10:30:49. The former thus had thirty-two seconds the best of it, but the Vigilant soon began to overhaul her and four minutes after crossing the line the American sloop passed the Santanita and set her spinnaker for a broach reach to Skerries. The Vigilant then began steadily increasing her lead, and everywhere it was admitted that the Santanita had no chance of overhauling her fleet rival.

In the first round the Vigilant maintained a steady lead until the close of the round, when the Santanita did much better; but the American yacht had a winning lead at the end of the round of 15 min. 10 sec. Eventually, owing to foggy weather, the race was stopped after the yachts had been becalmed for a long time, with the Vigilant in the lead. The Sailing Committee decided that the race was void, and consequently the Vigilant does not get the prize.

HOW'S THIS FOR JUSTICE?

LONDON, Aug. 31.—The Times correspondent at Dartmouth says: "It was thought by every one, especially as the committee allowed the 40-class match to be decided at the end of the first round, that a like course would be adopted with regard to the Vigilant and the Satanita, but the astonishing announcement was made that the match was void, owing to the fact that it had not been finished in eight hours."

The time clause, the correspondent says, has become ut terly obsolete in every other club, and he says that after the Vigilant had been hurried from Cowes to this point for the regatta, better treatment should have been meted out to her. The Vigilant was two-thirds of a mile ahead of the Satanita when the race was declared void.

THE KING OF ALL.

Robert J. Paces a Mile in the Best Time Yet.

Associated Press Leased-wire Service.

FORT WAYNE (Ind.,) Aug. 31.—Mascot, Flying Jib and Nancy Hanks have been dethroned, and Robert J. stands today king of harness horses. The great son of Hartford, driven by Ed Geers, made the fastest mile ever paced in harness, lowering the world's record of 2:04 to 2:03¾.

In addition to the three events, the card contained three specials. The track was in excellent condition and the weather was warm with a light breeze. Lady Houck was the first to attempt to beat her time of 2:15½, and she clipped off one-fourth of a second. Then came Alix. The immense crowd was deeply interested when Driver McDowell nodded to Starter Walker for the word, and away went the little mare at a clipping rate, and without a skip pulled in under the wire in her record time. Fantasy, 2:07½, next caused enthusiasm by pulling off the half second and giving herself a new record of 2:07.

Then came the event of the day. Excitement was at fever heat when it was announced that Robert J. would go. Geers appeared confident he would equal his record, yet hardly any one expected the wonderful termination. After about ten minutes spent in warming him up, Geers flew down the track with a running mate hanging on his wheel. But the silent man was not fully satisfied, and the word was not given. Again Geers scored down the track, and, as he neared the starter's stand, Robert J. was as steady as a clock and going like the wind. Geers nodded for the word. Starter Walker gave it, and Robert J. shot forward like an express train. On the first quarter the sped in 0:30¾; everybody watched the half, and when that was paced in 1:01½, the nerves of 5000 people were wrought to the highest tension. Geers slowed up just a trifle, but when the three-quarter post was passed in 1:33¾ all were certain a world's record would be broken. Geers again let the great horse out as he swung into the home-stretch. Down he came like the wind, and crossed the wire in 2:03¾, making the last quarter in just 30 seconds.

The crowd was almost breathless until the wire was crossed, and as the time was caught up by hundreds of watches one mighty shout rent the air, and it was a most enthusiastic demonstration that took place. Cheers were given for Geers, for Robert J., for Hamlin, his owner, and for the track.

The 2:20 pace, $600: Guerrilla won third, fourth and fifth heats, in 2:15, 2:16½, 2:19¼. Hustler Russell won the first and second heats in 2:12¼ and 2:12¼. Freeland and three others also started. In the first heat Anderson Belle dropped dead.

Free-for-all, trotting, $1000: Phoebe Wilkes won third fourth and fifth heats; time, 2:14¾, 2:11½, 2:11½. Nightingale won the second in 2:12¼, and Belle Vara won the first in 2:11. Ryland T. was distanced.

The 2:14 pacing, $1000: Dr. Sperry won first and second heats; time, 2:10, 2:09. T. N. B. won the third heat in 2:11¾. Rowdy Joe, Angie D. and nine others started.

Special races: Lady Houck, to beat 2:19½, went in 2:19¼; Alix, to beat 2:05¼, went in 2:05¼; Robert J., to beat 2:04, went in 2:03¾; Fantasy, to beat 2:07½, went in 2:07.

A HOT CHASE.

The Sioux City Club Follows on Peter Jackson's Trail.

Associated Press Leased-wire Service.

SIOUX CITY (Iowa,) Aug. 31.—Dispatches to the effect that Peter Jackson had left New York for Chicago, saying that he was willing to accept the offer of the Sioux City Athletic Club, gave the members the idea that he was going to Chicago to consult Parson Davies, and, at a meeting held last night, the following telegram was sent Davies:

"We see by the Associated Press interview that Jackson is willing. Where can we meet you and Brady, to arrange details?"

LATER.—The Sioux City Athletic Club has apparently exhausted all means to get a reply to telegrams sent Peter Jackson or "Parson" Davies in regard to arranging for a meeting-place, at which articles for a fight with Corbett can be signed. Negotiations will now be commenced with Tom O'Rourke of New York, who claims to be representing Jackson, and of they are satisfactory a representative of the club will be in New York in a week to meet O'Rourke.

PETER'S PRICKLY PUZZLE.

CHICAGO, Aug. 31.—Peter Jackson has arrived in the city from New York. He does not think the Sioux City Club means business. He is of the opinion that it is a side issue, backed by Brady.

"I went to New York," said Peter, "to find out exactly how I stood with Corbett. I came away disappointed. He gave me no satisfaction. I was satisfied from the first that he did not want to meet me in the ring. I journeyed over three thousand miles from San Francisco. I found him.

"Who and what is the Sioux City Athletic Club? So far not one name has been signed to the dispatch. There is no responsible head to the concern. I understand a representative of the club is in Chicago. I have not seen or heard anything from him. I am sick and tired of this talk, and will not advertise Corbett any more. I have no faith whatever in the Sioux City offer.

"Corbett may give me a fight some time, but it will be a year or two from now, when I am not in shape or condition to meet him. My money is still in the hands of Stakeholder Davies of this city, and although the former match is off, I will not withdraw the stakes until I am satisfied that Corbett does not mean business. I will remain here nine days, and will be prepared to meet the representatives of the Sioux City Club, or any other club that means business."

WHAT O'ROURKE SAYS.

NEW YORK, Aug. 31.—Tom O'Rourke, who is looking after Peter Jackson's interests in this city, said today when he saw the Sioux City Athletic Club's check:

"Very good. Those checks seem to be all right. I know the amount is perfectly satisfactory to Peter. The one thing he is anxious about is the ability of the club to arrange a fight without police interference. What he wants particularly is a guarantee of immunity from arrest. Peter would also like to see and talk to a representative of the Sioux City Club. He wishes to know exactly what is demanded in the articles it may forward. When I meet the Sioux City Club's representative I will telegraph Jackson to come to New York.

"I don't see any reason now why Corbett and Jackson should not fight. Peter will meet Corbett in the Sioux City Club, provided, of course, it will guarantee that no arrests follow. You see he has not booked any dates for his show yet this season, as he has been waiting to arrange matters with Corbett. Jim, on the other hand, seems to have booked his company pretty well, or at least, Brady has for him. Now what will he do if he signs to meet Jackson in four or five months? He will pay big bonuses to be permitted to cancel. If he had been sincere in his desire to meet Jackson he would have made his bookings with the proviso left open in the event of his signing with Peter. That's what I did with Dixon before he met Solly Smith. Honestly and truly, I don't think Corbett really cares to meet Peter.

"Am I to be Peter's manager? Not that I know of. I am merely representing Charlie Davies, who telegraphed me to look after Peter's interests in this city. That's all there is to my managing Peter. If there is any trouble and they should break, I will willingly take Jackson in charge."

EASTERN BASEBALL.

The Phillies Secure a Majority Over the Senators.

Associated Press Leased-wire Service.

PHILADELPHIA, Aug. 31.—First Game:

Washington	8,	base hits	18, errors 4.
Philadelphia	10,	base hits	12, errors 3.

Batteries—Grady and Taylor; McGuire and Maul.

Umpire, Lynch.

Second Game: Philadelphia 11, base hits 10, errors 0.

Washington	5,	base hits	12, errors 2.

Batteries—Weyhing and Clements; Wynne and Dugdale.

Umpire, McGuire.

NEW YORK-BOSTON.

NEW YORK, Aug. 31.—Boston 1, base hits 5, errors 1.

New York 5, base hits 13, errors 1.

Batteries—Nichols and Kanz; Rusie and Farrell.

Umpire, Hurst.

BALTIMORE-CLEVELAND.

BALTIMORE, Aug. 31.—Baltimore 5, base hits 13, errors 1.

Cleveland 1, base hits 7, errors 1.

Batteries—Robinson and Esper; Young and O'Connor.

Umpire, Betts.

FAST STEAMSHIPS.

The Lucania and Campania Establish New Records.

Associated Press Leased-wire Service.

NEW YORK, Aug. 31.—The Cunard liner Lucania, which sailed from Queenstown at 12:45 p.m., August 26, passed in at Sandy Hook at 5:18 p.m. today. She has, therefore, beaten the record of the Campania, which, on August 17, made the run in 5d., 9hrs. and 29m.

THE CAMPANIA.

LONDON, Aug. 31.—The Cunard line steamer Campania, which sailed from New York on August 25, arrived at Queenstown today, breaking the record for speed. She made the passage in 5d., 10h., 47m. Heretofore the outward record has been 5d., 12h., 7m., made in November, 1893, by the Campania.

The Campania experienced dense fogs on the banks nine hours, and was forced to run at greatly reduced speed. Her average speed was 21.50 knots, which has only twice been beaten, on both occasions by the Lucania, which, in March, covered 21.54 knots, and in June, 21.89 knots.

BONA FIDE RACES.

A Good Card at the Grand Circuit Meeting.

Associated Press Leased-wire Service.

HARTFORD (Ct.,) Aug. 31.—Only 3000 people saw the racing at Charter Oak Park today. The racing was as good as any seen on the grounds of the Grand Circuit, every event being a bona fide race from start to finish. Then the 2:20 trot for the Hartford Guarantee stakes of $5000, and the free-for-all pace were the races of the day. The match between Miss Mullen and Miss Ross was declared off.

The 2:20 trotting, Hartford Guarantee, purse $5000: Alar won the third, fourth and fifth heats and race in 2:11¾, 2:13, 2:14. Carl Don took the first and second heats in 2:12 and 2:12¼. Rose Leaf, Queen C., Darlington, Tomah and Ora also started.

Free-for-all pace, purse $1000: Guy won the fourth fifth and sixth heats and the race; time 2:10, 2:13, 2:12½. Mascot took the second and third heats in 2:08½ and 2:08¼. Will Kerr took the first in 2:08¼.

Three-year-old trot, stake $1000: Marquite won the second and third heats; time 2:28, 2:25½. St. Felix won the first heat in 2:27.

Free-for-all trotting, two-year-olds, stake $350: Lady Alcy won both heats; time 2:37, 2:37½. Ellie Foley also started.

WOODLAND.

Hervey Mack Tops Off the Two-year-olds.

Associated Press Leased-wire Service.

WOODLAND, Aug. 31.—Hervey Mack smashed another record and is now king of the Coast two-year-olds. He made the circuit on the first attempt without skip in 2:18.

Pacing (finished,) 2:35 class:

Ketchum	....	1	2	9	6	3	1	1
Vosto	....	4	1	7	8	2	3	6
Baywood	....	11	3	1	2	9	5	4

Time 2:18, 2:16½, 2:14¾, 2:16½, 2:20, 2:17, 2:20½.

Trotting, 2:27 class:

Margaret Worth	....	1	3	1	1
H. M. Stanley	....	2	2	2	2
Mustre	....	4	5	3	3

Time 2:18¾, 2:16½, 2:18¼, 2:17½.

Running, six furlongs: Emma D won, Joe Cotton second, Quirt third; time 1:14½.

Trotting, two-year-olds, free-for-all:

La Belle	....	1	1
Athania	....	2	2
Hector Rey	....	3	3

Time 2:21, 2:21.

Pacing, 2:20 class: Andy won, Consolation second; time 2:20, 2:20½, 2:24.

Trotting, 2:40 class:

Eclipse	....	4	5	5	5
Doboran	....	1	1	2	4
Bay Rum	....	5	4	3	3
Tilton B.	....	3	3	1	1
Electra	....	2	2	4	2

Time 2:21½, 2:22, 2:25, 2:23¾. (Unfinished.)

At Independence.

INDEPENDENCE (Iowa.,) Aug. 31.—The track was fast and weather favorable.

The 2:27 trotting, purse $1000, (concluded: Vina Medium won the second, fourth and fifth heats in 2:14¼, 2:14¼, 2:14½. Senate won the first and third heats; time, 2:13¼, 2:13¼. Egyptienne and three others also started.

The 2:20 pace, purse $1000: Ella T. won in straight heats; time 2:14¼, 2:13¾, 2:14½. Georgie C., Logan T., and eight others also started.

The 2:50 trot, $1000: Oneque won in straight heats; time 2:18¼, 2:17½, 2:17½. Lemone, Troublesome and five others also started.

The 2:20 trot, purse $1000, (unfinished: Cellerima won the third and fourth heats; time 2:15, 2:15¼. Effie Wood won the first heat in 2:15½. Milton won the second heat in 2:16. Glenmore and six others also started.

Sheepshead Bay.

NEW YORK, Aug. 31.—It was an off day at Sheepshead Bay, but some good racing was seen.

Five furlongs: Stonenellie won, Lissack second, Correction third; time 1:02 1-5.

One mile: Figaro won, Chant second, Longdale third; time 1:39 4-5.

One mile and one-sixteenth: Long Shanks won, Pulitzer second, Figaro third; time 1:50 1-5.

Seven furlongs: John Cooper won, Discount second, Chattanooga third; time 1:27.

Futurity course: Saint Veronica won, Lobengula second, Mirage third; time 1:11 4-5.

Golden Rod stakes, seven furlongs on the turf: Havoc won, True Penny second, Sir Gallahad third; time 1:29 2-5.

Harlem Events.

HARLEM, Aug. 31.—Five furlongs: Nebuchadnezzar won, Remorse second, Scamp third; time 1:03¼.

Six furlongs: Tim Murphy won, Mollie R. second, Zenobia third; time 1:14½.

Mile heats: Janus won, King Charlie second, Get There third; time 1:42.

Second heat: Get There won, Francis Pope second, Paulus third; time 1:43¾.

Third heat: Janus won, Get There second, Francis Pope third; time 1:51.

Six furlongs: Diggs won, Geraldine second, Somersault third; time 1:13¾.

Six furlongs: Della won, D. Jim second, Canton third; time 1:15¼.

Six furlongs: Hacienda won, Merritt second, Sweetheart third; time 1:15.

East St. Louis.

EAST ST. LOUIS, Aug. 31.—Six furlongs: Jordan won, Veto second, Bessie third; time 1:22½.

Nine-sixteenths of a mile: Flake Wood won, Ambush second, Sandowne third; time 1:00¾.

Thirteen-sixteenths of a mile: Williston won, Hazel second, Haroldine third; time 1:29.

One mile: Vida won, Hallardine second, My Partner third; time 1:49.

Six furlongs: Hart Wallace won, Sanbias second, Mollie King third; time 1:20.

Alone on the Atlantic.

NEW YORK, Aug. 31.—The steamer Scandia, which reached port today, reports that on Tuesday she sighted a wreck, estimated to be about thirty feet long. From the small size of the wreck and the position when sighted it is not impossible that it may have been the little schooner-rigged craft Nina, in which Capt. Afretch, the Norwegian adventurer from Milwaukee, left this port to sail alone across the Atlantic. The vessel left port on August 5 in anything but seaworthy condition.

Glad of a Job.

CHAMBERLAIN (S.D.,) Aug. 31.—Danny Needham, at present sojourning on his sheep ranch in this county, today received a proposition from the Auditorium Athletic Club of New Orleans for a twenty-five-round glove contest with Australian Arthur Walker for a purse of $1500, the contest to take place on October 10. Needham authorizes the Associated Press to state that he will accept the proposition at once.

Still Smashing.

ASBURY PARK (N.J.,) Aug. 31.—The Good Roads Tournament today in the five-mile run for the Metropolitan distance championship, Montescott, the winner, smashed the American record for the distance, crossing the tape in 12 min. 11 sec., the record being 12:15.

The half-mile track record of 1 min. 2⅛ sec. was broken by Ray McDonald, who did the distance in 1 min. 3-5 sec.

DIVORCE CASES.

Playwright Winslow's Wife Will Not Let Him Go.

Associated Press Leased-wire Service.

YANKTON (S. D.,) Aug. 31.—Daisy Edna Winslow, divorced wife of Hosea L. Winslow, the playwright, has changed her mind and will appeal her case, by which her husband secured separation, to the Supreme Court and ask to have the decision of Judge Smith, who granted the divorce, overruled.

Abraham Korn, once health inspector of Brooklyn, has applied for a divorce from his wife, Julia Korn, on the ground of desertion.

Twenty People Hurt.

CROWN POINT (N. Y.,) Aug. 31.—The Montreal express on the Delaware and Hudson River Railroad, due in New York at 6:45 o'clock, was thrown from the track near Port Kent and over twenty persons were injured: none, however, seriously. Three sleepers, two day coaches, a smoking car and baggage and express cars went over the embankment.

[COAST RECORD.]

FIRE AT POMONA.

Loss of a Laundry and a Grist-mill.

Eleven Thousand Dollars Worth of Uninsured Property is Destroyed.

British Bark Glencairn's Peril—The Gosford Wreck — Alaskan Salmon — The Bensley Property—A Sealer Seized.

By Telegraph to The Times.

POMONA, Aug. 31.—(Special Dispatch.) Pomona was visited by another fire at about 5:45 o'clock this afternoon. The Pomona steam laundry and grist mills, valued at $11,000, and owned as follows: A. G. Lorbeer, $4000; O. W. Lorbeer, $4000, and the Sycamore Water Development Company, $3000, was burned. There was no insurance. The fire originated in the engine-room, where the fire is fed with oil by means of a gravity pipe. This, perhaps, barred any insurance.

The laundered goods, it being near the end of the week, were mostly saved before the building to which the grist mill adjoined was destroyed. As the fire did its work without ceremony, and the locality is several blocks from the business center, the fire department could do no good except, perhaps, to finally save a good supply of grain. As in the fire of August 13, Chinatown and the laundries narrowly escaped.

ALASKA SALMON.

The Run Has Averaged Well—English Demand Good.

Associated Press Leased-wire Service.

SAN FRANCISCO, Aug. 31.—The bark Harvester, which has arrived from Karluk, brought the latest news of the Alaska salmon run, and, considering the lateness of the season this year, the returns are very good for the combine. Last year the catch resulted in about six hundred thousand cases, and this year's run will amount to very near the same. The returns, it is said, will have the effect of making the market stable if there is no heavy demand from England. In the latter event the price of salmon will advance according to the demand.

"The English market," said a gentleman who is thoroughly posted on the situation, "bought very sparingly of us last year, on account of the largeness of the British Columbia catch, but this year several English buyers have placed heavy orders on this market. From reports received from Alaska the run has been light in some places, but has averaged up well at other points. In southwestern Alaska there has been a shortage, but this is not of so much consequence, as the greater portion of the output there is the pink or cheap variety of salmon. At Karluk, I understand, the catch has been very good. The winter there extended very late into the spring months, so that the season was a short one.

"The loss of time was made up, however, by excess of work, and the canneries were run at their full capacity. The run has ceased and the season has closed. Nearly six hundred thousand cases have been put up by the canneries of the combine. Nearly all this lot has been placed, and not a little of it is already out of second hands. The market this year opened at 95 cents a dozen, which was 5 cents below last year's opening prices. This was a month ago, and it was only a short time before the price advanced to 97½ cents, and finally to $1.

"Outside the combine there are several independent canneries being run, among them being those of the Pacific Steam Whaling Company, Wheaton, Breon & Co., James Madison and others. Their full catch is not known yet, but there is no doubt that it has been fairly successful. It will probably amount in all to 1,000,000 cases. Some of this, nearly all in fact, has been placed. The British Columbia catch has not been up to the average this year, and is at least 25 per cent. off. This fact makes the outlook for Alaska salmon much brighter, as the possibilities are greatly increased for considerable more of it finding its way to the English market."

S. P. LANDS.

An Appeal to the Circuit Court from Judge Ross.

Associated Press Leased-wire Service.

SAN FRANCISCO, Aug. 31.—An appeal has been taken to the Circuit Court of Appeals from the decision rendered by Judge Ross, sitting as Circuit Judge for the Southern District of California, in the case of the United States against the Southern Pacific Company and hundreds of individual defendants, rendered on July 19 in favor of the government. The record on appeal, which is taken by the railroad company, is embraced in twelve printed volumnes containing 4061 pages. This is a bill in equity filed in May, 1890, to recover posession of a large number of sections of land on the line of the Southern Pacific.

Judge Ross enjoined the defendants from chopping or carying away from said lands any trees; that the patent issued by the United States to the Southern Pacific Company in pursuance of an act of Congress approved July 27, 1866, and the act to incorporate the Texas and Pacific Railroad Company on March 3, 1871, and all other acts purporting to convey said lands are null, void and vacated.

The case involves 900,000 acres of land, 100,000 acres of which have been sold by the company to the individual defendants.

A DANGEROUS MAN.

Detective Insley Captures a Cattle-stealing Butcher.

SAN DIEGO, Aug. 31.—Pedro Alvarez, a butcher in Tia Juana, on the Mexican side, was arrested today and brought to the County Jail by Detective Insley of Los Angeles, assisted by Sheriff Hill. Alvarez is charged with cattle-stealing. He is notorious as one of the most daring of the gang of cattle and horse-thieves and smugglers along the border.

Formerly he kept a butcher-shop at Otay, and stole cattle in Lower California and smuggled them into Mexico. This business went on for a long time before he was apprehended. He is now under $500 bonds to answer to a charge of smuggling cattle. That he was caught at the business did not serve as a warning for Alvarez, and some days ago he came into this State and went to Orange county, where, with the assistance of Mexican friends, he stole twenty-three head of steers from the San Joaquin ranch, this side of Santa Ana. He drove the cattle to Escondido, where he sold them.

Detective Insley was put on the track of the thief, and he succeeded in finding twenty head at Escondido. Alvarez was not to be found, and it looked as if he had skipped back into Mexico.

BENSLEY'S ESTATE.

A Deed Conveying the Property to John Lloyd.

SAN DIEGO, Aug. 31.—A deed was filed in the County Recorder's office today from Bertrand G. Chandos et al. to John L. Lloyd, assignee of Linforth Kellogg & Co. of San Francisco, and of the estate of John Bensley, one of the partners of the firm. The deed wipes out the last cloud hanging over the Bensley property, conveys property in San Francisco, and a large amount of land in this city.

No consideration is named in the deed and it is probably made in pursuance of a decree from the United States District Court of the Southern District of California, giving the whole of the Bensley property to John Lloyd, assignee.

IN PERIL.

British Bark Glencairn, With Part of Her Crew, Stranded.

Associated Press Leased-wire Service.

ASTORIA (Or.,) Aug. 31.—The British bark Glencairn, with cement, is in the breakers abreast of Point Adams light. The main portion of the crew came ashore in a small boat. The O. R. & N. tug will go out at once. Two tugs have been wired for from Fort Stevens.

It is raining hard and a heavy swell is on from the northwest. It is thought impossible to save the vessel. The captain and a part of the crew are still on board. She is a vessel of 1546 tons and sailed from Antwerp for Portland on March 19.

LATER.—The vessel struck about 5 o'clock this evening. At the time of striking all sails were set, and a thick fog and smoke prevailed. A boat was lowered and the first mate and four sailors started for shore to secure assistance. They succeeded in reaching shore without any mishap other than a good drenching, and the mate started at once for Port Stephens to telegraph for tugs to go to her assistance.

The Point Adams life-saving crew were promptly on hand with their surfboat, and immediately put off to the ship, bringing in nine of her crew on the first trip and five on the second. The captain, second mate, the ship's carpenter, the sailmaker and one sailor refused to leave the vessel. Those brought ashore were cared for by Superintendent Hogart, of the jetty works. It is doubtful if the vessel can be saved, as she is bumping on the bottom heavily, and sand is filling up astern of her. The master of the vessel is Alexander Kerr. She carried a crew of twenty-four men, and is eighteen days out from Redondo, with a partial cargo of marble and cement for Portland firms.

THE WINEMEN.

Negotiations Between the Growers and the Association Off.

Associated Press Leased-wire Service.

SAN FRANCISCO, Aug. 31.—All negotiations were declared off between the California Wine Association and the grape-growers today. The committee appointed by the growers to come to an understanding with the dealers reported that the corporation positively refused to accept the amendments to the contracts proposed by the growers.

An informal indignation meeting of the growers was then held, at which it was charged that the association was attempting to crush out the private wineries by refusing to make arrangements with them for more than a year, whereas the contracts with the growers were for five times that period. The growers' committee adopted resolutions formally declining to accept the proposed contract in its present form and such notice was sent to the California Wine Association. This resolution was signed by P. C. Rossi, R. Beringer, George West, John Swett, C. J. Wetmore and William Wenner.

The result of the three months' labor has been the formation of the California Wine Association, composed of the seven leading wine houses of San Francisco, but there has been a complete failure to come to an agreement between the corporation and the vineyardists. The vintage is just commencing and both parties will now go into open market, the association as a solid body and the growers separately unless the wine-makers can form an organization, a matter that was favorably discussed today.

NO SECRET.

An Attache of a District Attorney's Office in Trouble.

Associated Press Leased-wire Service.

SAN FRANCISCO, Aug. 31.—Grand Juryman Samuel Crosier has something to explain in reference to his conduct regarding a complaint filed against L. Oesterreicher, and the District Attorney's office is also under suspicion of being as leaky as a sieve in the matter. A grand jury secret has been disclosed to the man most concerned, and those who made the charges are demanding an investigation into how such things can be.

J. T. Davis, the capitalist and rancher of Stockton, a man who has investments in many parts of the State, intends to inquire of the grand jury what it thinks of the conduct of one of its members and certain attaches of the District Attorney's office. His reason for anger is the fact that, immediately after he had filed with the clerk of the District Attorney a complaint of the grand jury, Samuel Crosier appeared at the office of the man complained of and told him all about it.

Of course such a proceeding would, in many instances, defeat justice entirely, and permit the escape of the people charged with crime. This is why Davis wants to know whether Crosier's method is the usual practice of the present grand jury and its legal adviser.

BURNING FORESTS.

Valuable Timber Destroyed in the Puget Sound Country.

Associated Press Leased-wire Service.

TACOMA (Wash.,) Aug. 31.—Forest fires continue to rage in the Puget Sound country, and much valuable timber has been destroyed. Lumbermen think the damage in the State will aggregate several hundred thousand dollars. The summits of Stampede Mountain and other foothills of the Cascades along the Northern Pacific are ablaze.

The railroad has had men at work with two mountain engines and hose to protect snowsheds and other property besides that of the Stampede tunnel. The fire is raging near the mining town of Wilkeson, and the St. Paul and Tacoma Lumber Company has a force of men fighting it. A dense pall of smoke overhangs the sky, and has been gradually thickening for three days past. At noonday the sun appears only as a red ball of fire.

THE GOSFORD.

Spreckels Bros. Will Have the Wreck Broken Up.

Associated Press Leased-wire Service.

SAN FRANCISCO, Aug. 31.—The fate of the British ship Gosford, which, after taking fire, was scuttled near Santa Barbara, about a year ago, has finally been decided upon. Spreckels Bros. have for several months been considering the advisability of sending the tug Fearless down to her to make a second effort to raise her, but it has been decided that the work will not warrant the expense.

This morning Spreckels Bros. entered into a contract with Henry J. Rogers of the California Iron Works to break the Gosford up for the iron that is in her. The work will begin as soon as the necessary material can be sent to where the Gosford is lying. She is in about seven fathoms of water. No effort will be made to recover her cargo of coal.

Receiver for the Saints.

SALT LAKE (Utah,) Aug. 31.—The Supreme Court today appointed Col. John R. Winder as receiver of the Church of Jesus Christ of Latter-day Saints in place of H. W. Lawrence. The action is said to have been taken without request from Lawrence.

A Collier Ashore.

TACOMA (Wash.,) Aug. 31.—The collier Mackinaw is ashore on Alki Point. Passengers who arrived from Seattle report her lying head on near the rocks on the point's southern extremity. She was ringing her bell to keep passing boats from running into her. No distress signals were flying and she was evidently expecting to float off at high tide. Her cargo comprises 4200 tons of Carbon Hill coal. The thick smoke from the forest fires accounts for her running ashore.

A Pythian Sister's Suicide.

FRESNO, Aug. 31.—Mrs. Annie E. Rasmus, a lady well and favorably known in social circles, committed suicide today by taking laudanum. She lived at the Scandinavian colony, but came to town today in search of her husband, who has been missing since Monday, and she was to have taken the train for San Francisco tomorrow. She was a member of the Pythian Sisters.

A Night-clerk's Nerve.

SAN JOSE (Cal.,) Aug. 31.—About 3 o'clock this morning three men walked into the office of the St. James Hotel and attempted to hold up the night clerk, Fred Swan, commanding him to give up the coin under his care. The opportune arrival of the night porter and some good bluffing drove the men into the street, where they quickly disappeared. The police are searching for the would-be robbers.

THE BRIDLE OFF.

Gov. Waite Makes His Little Speech and is Released.

DENVER, Aug. 31.—Gov. Waite was a witness today before United States Commissioner Hinsdale in the case against himself, President Mullins, of the police board, Chief of Police Armstrong and Police Matron Dwyer for withholding from ex-Matron Likens a letter for her.

Gov. Waite denied the conspiracy absolutely. The letter, he said, was given him to read, and after reading it he handed it back. He considered it of little importance. He opposed the removal of Mrs. Likens, and never gave Miss Dwyer any encouragement to expect the place. The Governor denied the imputation that he had said Mrs. Likens was a disreputable person.

"If I have been guilty of embezzlement or conspiracy or any crime, I do not ask any favors," he said. "In my judgment, there is no evidence to show any guilt. If the court finds from the testimony that there is guilt, I expect it to do its duty, and I know that it will." The Governor, while delivering this sentence, walked up and down in an excited manner, and delivered his words with dramatic effect.

Mrs. Love, a friend of Mrs. Likens, testified the Governor told her the removal was made because of a letter compromising Mrs. Likens. The Governor gave her a letter to Armstrong, requesting her to let her see the letter. Armstrong sent her to Mullins, who would not let her see the letter.

J. Warner Mills, a leading Populist and life-long friend of Mrs. Likens, testified that Mullins told him the proofs against Mrs. Likens were strong, but refused to show them. This closed the testimony.

The Commissioner denied the motion to dismiss the case for the want of jurisdiction. District Attorney Johnson, in a speech, declared Mullins and Miss Dwyer were the leading conspirators, but Gov. Waite and Chief Armstrong, in allowing themselves to be used to carry out the conspiracy, were equally guilty.

At the close of the arguments, Commissioner Hinsdale dismissed Waite and held the other defendants to the United States grand jury in the sum of $500. The Commissioner said Matron Dwyer had a right to open the envelope, but when she found the letter inside addressed to Mrs. Likens she should have delivered it to her. A conspiracy among the defendants to injure Mrs. Likens had not been clearly shown, but the withholding of the letter was a clear violation of law. The evidence, however, failed to show that the Governor had anything to do with detaining the letter.

THE DEVELOPERS.

Second Day's Session of the Southern Boom Convention.

Associated Press Leased-wire Service.

WASHINGTON, Aug. 31.—The second day's meeting of the Southern Development Convention was begun with a large attendance, W. G. Vincenheller, the State Commissioner of Mining of Arkansas, presented a conservative view of the resources of that State. He said there was no longer a race problem; public schools were educating negroes to the duties of citizenship, and he had become reconciled to the fact that the white man, who paid most of the taxes, must rule.

The report of the Committee on Plan and Scope was read. It provides for a permanent bureau in Washington for the exhibition of the resources of the Southern States and for the general information of capital and labor, the expenses of the bureau to be paid by pro rata contributions from the States; also, a sub-bureau in each State, through which exhibits should be forwarded to Washington, to be in charge of the commissioners of agriculture, labor or immigration, who should verify all information filed with the bureau.

A committee of one member from each State and the District of Columbia was provided for, to be appointed by the chair, and a meeting to be held in Washington, to which the Governor of each State would appoint delegates, and at which the delegates would be invited to perfect details of the organization.

A warm discussion was precipitated. Charles Catlett of Virginia declared that the Southern States had taken little advantage of the opportunity afforded by the World's Fair. The resolutions were finally adopted, with amendments providing that a committee of one from each Southern State and the District of Columbia, be appointed by the chair to perfect the details of the plan of organization; that the convention adjourn for another meeting, to be called by the committee, to which each Governor be requested to appoint ten delegates familiar with the objects of the organization, and that the boards of trade, business and agricultural organizations send reports; also, that the vote of each State in the adjourned convention shall be equal.

At the afternoon and evening sessions several interesting papers were read and addresses made. The Committee on Permanent Organization has been announced. A resolution, indorsing the bill for the free admission of cotton machinery, introduced in the House by Mr. Kyle of Mississippi, was adopted, and the convention adjourned.

PERUVIAN REBELS.

An Attack to Be Made on Caceres at Lombez.

NEW YORK, Aug. 31.—A special dispatch to the World from Guayaquil says that the Peruvian rebels are marching on Lombez, where Caceres has a large force awaiting them. The Peruvian government is still conscripting men.

NEW YORK, Aug. 31.—A special to the World from Lima says that Caceres has offered a reward for the capture of Flores, dead or alive. Caceres says the rebellion is practically over.

Beset by a Mob.

CHAPPEL (Neb.,) Aug. 31.—Jacob Frahm, one of the wealthiest farmers in the State, was today jailed for murdering his wife, and all day the jail has been threatened by a mob. Two months ago Mrs. Frahm disappeared. The husband said she was visiting in the East. A grave was uncovered by hogs in the woods, near the house, and the body was found badly mutilated.

An Embezzler.

DUBUQUE (Iowa,) Aug. 31.—W. H. Brennan, late postmaster at Dumont, Butler county, was arraigned before the United States Commissioner on the charge of embezzling $1300 in money-orders and postal funds while serving as postmaster. He was held in $1000 for his appearance before the next term of the United States Court.

BUCKLEY'S PARD.

Andy Clunie Descends on Max Popper.

The Fight Among the Democratic Ranks at 'Frisco Reaches a Climax.

Levi P. Morton Will Accept a Nomination for Governor of New York—Prohibition Ticket in Colorado.

Associated Press Leased-wire Service.

SAN FRANCISCO, Aug. 31.—The bitter fight that has been waging among the several factions of the San Francisco Democracy, has reached a sensational climax. Andrew J. Clunie, who is a leading spirit in Democratic circles, has given publicity to a letter which he will present to the General County Committee at its next meeting.

The letter bristles with serious charges against Max Popper, chairman of the General Committee. It is charged first that Popper is the business partner and political tool of Chris Buckley, the notorious exboss, and that he is not a fit person, either morally, politically or socially, to preside over the Democratic organization. It is charged, too, that Popper is in league with Buckley to surrender the Democratic party into Buckley's hands, and that he has conspired to compass the defeat of certain Democratic candidates who have opposed his plans. It is char

LABOR'S HOLIDAY.

A String Tied Onto It at 'Frisco.

The Act of Congress and the State Law Regarding the Subject.

The Tailors at Brooklyn to Strike Against the Day-task System—Massillon Coal Operatives. Wages at Joliet.

Associated Press Leased-wire Service.

SAN FRANCISCO, Aug. 31.—All the banks of San Francisco and many business houses had arranged to close their doors on Monday, in recognition of "Labor day" as a legal holiday. There may be a change in the programme, however. The superintendent of the United States Mint, and other Federal officials who were in doubt about the law, telegraphed to Washington for instructions. They have been informed that the act of Congress applies only to the District of Columbia, and their instructions are to open their doors for business as usual on Monday morning, unless the day has been declared a holiday by the State Legislature.

The State law recognizes a day in October as Labor day. The banks have withdrawn their notices, and will keep open on Monday. The local courts and city and county officials, who never overlook anything that even resembles a holiday, have decided that they will observe Monday as Labor day—that is, they will not labor.

LOWER WAGES.

JOLIET (Ill.,) Aug. 31.—The leading manufacturers here say that in some cases they will lower the wages of their men. The Lambert and Bishop wire mill, a branch of the Consolidated Steel and Wire Company, which has been closed since last June, has given notice that it will start up in ten days, but with a 10 per cent. cut. This is a great disappointment to the old employees, but, owing to the dull times, the men will be compelled to accept the reductions.

The Illinois Steel mill of this city will also take a hand in the reduction of wages. The rod department, which has been closed for three months, will start up next week under a new scale of wages, which is from 15 to 20 per cent. lower than the old scale.

TAILORS' TROUBLES.

NEW YORK, Aug. 31.—The members of Tailors' unions of Brooklyn, Nos. 27, 55 and 83, held a mass-meeting in the hall at Meserole and Ewen streets to act upon the recommendation of the executive board of the unions to strike against the day task system in vogue in Brooklyn.

There are 1500 union tailors in Brooklyn and they complained that the task system was too hard. A gang of four men had to make thirty-eight coats a day and the most they could do was twenty coats. If they did not complete their tasks, a proportionate amount of money was deducted from their wages. The men asked the manufacturers to abolish the system, but the latter refused, the contractors said that the men were able to earn about $14 a week. The men declared that they could make only $9 a week. The meeting decided to make a general demand for the adoption of the weekly wage system. Should the demand be refused the men will not go to work.

MASSILLON OPERATORS.

CLEVELAND (O.,) Aug. 31.—The coal operators of the Massillon District were in session at the Weddell House yesterday for the purpose of choosing three mines to be opened and operated with non-union men from other States in case the old men decline to go to work. A committee was appointed to select three mines to be started. If a sufficient number of men cannot be obtained from the ranks of the old men, the committee will look elsewhere for non-union workmen.

NEW ENGLAND MILLS.

LAWRENCE (Mass.,) Aug. 31.—Forty-six weavers employed at the Brown & Ackroyd mills struck today against accepting a reduction of wages.

WOONSOCKET (R. I.,) Aug. 31.—One hundred employees of the River Spring Mills struck when notified that hereafter they would be paid by the piece instead of by the week. The change amounts to a reduction of wages. The mills were closed.

REASONING AT LONG RANGE.

LONDON, Aug. 31.—Andrew Carnegie has an article in the September Contemporary Review concerning labor in America. He says a workman can live for less in America than in Great Britain, provided he lives as frugally. Consequently Carnegie thinks the argument that wages must be higher in America is fallacious.

CRESPO GRATEFUL.

He Decorates a New York Lawyer Who Assisted Him.

Associated Press Leased-wire Service.

NEW YORK, Aug. 31.—Louis C. Raegner, a lawyer of this city, has been honored by the Venezuelan government with the decoration of the Basto Del Liberator, for services rendered Joaquin Crespo, the present President of Venezuela, when Crespo was engaged in fighting to overthrow the old government.

On Septemebr 9, 1892, the steamship South Portland was lying in the bay of this port loaded with ammunition worth about $40,000, consigned to Gen. Crespo. Francisco Gonzales was in charge of the cargo, and he was on the way to Venezuela to meet Crespo and deliver the cargo to him. The vessel was seized by the collector of the port, Francisco Hendricks, and Gonzales was placed under arrest for violation of the neutrality laws. Mr. Raegener was employed by the revolutionists to defend Gonzales, and he succeeded in freeing him and their vessel. Later the cargo reached its destination.

In April, 1894, Raegener brought suit against the collector in the United States Circuit Court before Judge Chipman, and recovered judgment for $1600 damages. As a reward for this service Raegener has been appointed honorary counsel to the Venezuelan government, and also has had conferred upon him the decoration of the Basto Del Libertador.

SECRETED GUNS.

Sealer Wanderer Captured by the British Cruiser Pheasant.

Associated Press Leased-wire Service.

VICTORIA (B. C.,) Aug. 31.—The sealer Wanderer was brought into this port under arrest by H.M.S. Pheasant, having been found with secreted guns on board after being previously searched by a United States patrol vessel.

The Wanderer brought two deserters from the whaling bark California of San Francisco. These men report the loss of two whaling vessels, one the Hunter, and the name of the other unknown. The crew of the Hunter was picked up by the revenue cutter Bear. It is supposed that the crew sustained life by cannibalism.

A SOLDIER'S FORTUNE.

Maj.-Gen. Grover's Son Heir to Half a Million.

Associated Press Leased-wire Service.

WASHINGTON, Aug. 31.—The War Department has granted a discharge to Grover Flint, a private in Troop A of the United States Cavalry, stationed at Fort Meyer, to allow him to become possessor of a fortune that is estimated at $500,000. The young man, whose baptismal name was Flint Grover, is a son of the famous Maj.-Gen. Grover of Maine, who served with distinction during the late war. His mother was a daughter of the late Austin Flint of New York.

In his babyhood, the boy's mother died and his grandmother adopted him, with the understanding that he should become a joint heir with his uncle, Dr. Austin Flint, Jr., of New York. Under these circumstances his surname and given name were transposed, and he became known as Grover Flint. He enlisted in the cavalry with the idea of becoming an officer under the law that allows privates to rise to commissions. He was in the army for two years, and had passed the preliminary examination for his commission, and today would have taken his last examination at Fort Leavenworth, Kan., had not his grandmother died in Boston a short time ago, leaving him the greater part of her fortune, more than $500,000.

LODGE BUSINESS.

The Pythians Engaged in Framing New Laws.

Associated Press Leased-wire Service.

WASHINGTON, Aug. 31.—The Supreme Lodge of Knights of Pythias received a report today from the committee to draft a new ritual for the uniform order, and made the matter the special order for next Tuesday. A discussion of the proposed amendments to the constitution, which will establish a judicial body analagous to the Supreme Court, empowered to decide disputes over the constitution, absorbed most of the day.

It is understood the committee of five, to which was delegated the investigation of the membership of the fraternity of liquor dealers and bartenders, will report in favor of an amendment to the constitution, which will prevent the future admission of such persons, although not affecting the standing of those who have been initiated.

The committee in charge of the question of permitting the use of the ritual in German gave hearings to the representatives of Western German lodges, but has not yet reported.

The assembly of the Pythian Sisterhood today elected officers for the ensuing year as follows: Mrs. G. B. Myers, Worcester, Mass., supreme chancellor, to succeed Mrs. A. Young of Concord; supreme vice-chancellor, Mrs. G. Leavenworth of Jersey City; supreme prelate, Mrs. W. A. Dillworth of Nebraska.

For supreme chief, Mrs. Ida M. Weaver of Des Moines, Iowa, was elected; supreme senior, Mrs. Sarah J. Golf of Rhode Island; supreme junior, Mrs. Jeanette Neubert of Kansas; supreme manager, Mrs. Alice Cutter of Michigan.

BIG STEALS.

The New Orleans Franchise Scandal Reported on.

Associated Press Leased-wire Service.

NEW ORLEANS, Aug. 31.—The grand jury today presented its final report on the municipal scandal. It shows the prices paid to the city of New Orleans for the several franchises by the purchasers at the sales were: City and Lake Railroad, $700,000; Crescent City Railroad, $150,000; Judah Hart Railroad, $124,000.

"Our examination of the books of the New Orleans Traction Company," continued the report, "reveals the startling fact that the actual cost of these franchises to that corporation was $2,750,000. Franchises of the New Orleans City and Lake Railroad was sold to Henry Blarf for $100,000. The Traction Company furnished him the collateral upon which he secured the purchase money. They paid $800,000 for the franchise which he had purchased for $100,000, and then paid him $80,000 in first mortgage bonds as his commission. No one knows where the extra $100,000 went, but belief is that it was used in the City Hall to secure the franchise in the 'usual way.'"

Two indictments for bribery accompanied the report. One was against ex-Councilman S. A. Meyer, for proposing to receive a bribe of $200,000, and the other against Alderman John M. Clark for receiving a bribe of $25.

DITCHED.

A Michigan Train Runs into a Band of Cattle.

Associated Press Leased-wire Service.

GRAND RAPIDS (Mich.,) Aug. 31.—The Chicago and West Michigan fast train, known as the "Resort Flyer," which left here for Petoskey at 7 o'clock this morning, was wrecked twelve miles south of Baldwin by running into a herd of cattle. The engine was overturned and the train ditched, except the parlor car.

John Kobe, fireman, of this city, was instantly killed, being crushed under the engine, and Engineer John G. Spatterson was so badly injured that he died this evening after being brought to this city. One passenger, Mrs. Dockerey, residence unknown, was slightly injured. There were few passengers on the train. Its western and southern connections were very late and it was sent out without them.

The Second Complaint.

BOISE (Idaho,) Aug. 31.—Complaint having been made of Indians from Fort Hall slaughtering game in Owyhee county, Agent Van Orsdale has gone over there to look into the matter. The Indians are accused of murdering a Chinaman, and they threatened to kill the game warden.

FLASHES FROM THE WIRES.

Albert Head, defaulting postmaster at Albion, Idaho, was arrested at Barnesville, O., yesterday. He will have a preliminary hearing today.

At Cleveland, O., Ed S. Demm, a wealthy retired business man, became weary of suffering bodily pains and shot himself through the heart yesterday.

During Wednesday night and Thursday there were twenty-five new cases of cholera and twenty-four deaths from the disease at Lilleaur, near Liege.

Belgium has ordered all cattle from America subjected forty-five days' quarantine on account of sickness alleged to be pleuro-pneumonia, in shipment from Kentucky.

Justin H. McCarthy, son of Justin McCarthy, and author of several well-known plays, was married on Wednesday at London to Cissy Loftus, a young character impersonator.

A dispatch to the London Standard from Vienna says that there were 200 new cases of cholera and ninety-five deaths in Galicia Thursday, and fourteen cases and ten deaths in Bukowina.

Baron Unger Steinberg, charged with being implicated in the dynamite outrages at Liege, Belgium, has been brought to St. Petersburg for trial. He is said to be the chief of an international band of Anarchists.

A McConnellsville, O., dispatch reports Judge J. E. Hanna is dead. He practiced law in 1825, and was the oldest attorney in Ohio. He was postmaster under Jackson, and again fifty years afterward during Cleveland's first term.

The rush of business at the New York Customhouse continues. Yesterday the receipts were $877,643. The grand total of the past three days was $2,917,670. The first three days after the McKinley bill became a law the customs receipts were $1,341,442.

Frank Wakem, of the note brokerage firm of Wakem & Marshall of Chicago, became the husband of Miss Hattie Chapin, a chorus-girl from "Off the Earth" company at 2 o'clock Friday morning. The ceremony was performed by Rev. Dr. Halsey at Milwaukee. The bride was formerly with Henderson's "American Extravaganza."

At Shanghai, twelve miles from Kokomo, Ind., James Gregory, a wealthy bachelor, was called to the door last night and shot through the heart by an unknown assassin. The only other person in the house was a sick aunt, whom he was attending, and who arose from her bed and frightened the murderer away. The latter will be lynched if caught.

At Asheville, N. C., a a trolley-car on the Asheville and Sulphur Springs street railroad became unmanageable and ran down a heavy grade. The car was full of passengers, many of whom were injured. Those most seriously hurt are: Mrs. R. F. Dawson of Washington, injuries to back and head; E. F. Wiltse of Charleston, N. C., arm and leg broken; Mrs. James Dickson of Charleston, injured in neck and shoulder; Miss Fannie O'Rourke of Charleston, arm bruised; Mrs. M. L. Neuffer of Orangeburg, N. C., neck injured. All were summer visitors.

VAN'S WIFE.

MRS. WILLIAM K'S PENCHANT FOR PERRY BELMONT.

The Turfman an Intimate Guest at the Marble House—Gossip at Newport—More About Nettie Neustadter.

Associated Press Leased-wire Service.

CHICAGO, Aug. 31.—The Herald says: "Mrs. W. K. Vanderbilt has been unpopular socially for a long period. Two summers ago, at Newport, comment on a flirtation between Mrs. Vanderbilt and O. H. P. Belmont was very general and unfavorable, and only the immense wealth of the family kept condemnation down. The couple were constantly together, and he was one of the few visitors admitted to the Marble House. Their intimacy was so noticeable that the general talk was that a divorce would surely be procured. After Mr. Vanderbilt returned to Newport the gossip ceased, as far as could be judged, outward harmony prevailed, and when Mr. and Mrs. Vanderbilt left Newport in early autumn they drove to New York on a brake with four horses. Mr. Belmont was one of the party and continued on with them to Oakdale, their Long Island country seat.

"Mr. Vanderbilt was in England seeing to the construction of his new yacht during the following winter and Mrs. Vanderbilt remained at the Fifth-avenue residence, where Mr. Belmont continued his attentions. Early in the season of 1893 Mrs. Vanderbilt returned to Newport and opened her Marble House, and affairs were much the same as usual, until the arrival of Mr. Vanderbilt. After that there was a visit to Chicago, with Mr. Belmont on hand, as usual, and then came the projected trip on the Valiant, which ended, as everyone said it would, disastrously. Belmont, it is believed, was persuaded, with great difficulty, to go. He is not a man of means. It was the talk at the time that W. S. Hoyt, who was urged to be of the party, declined when he ascertained that Belmont was to go along.

"The general gossip at Newport now is that W. K. Vanderbilt wants to be free and marry the Duchess of Manchester.

NOT THE PARISIENNE.

SAN FRANCISCO, Aug. 31.—A story was published by a morning paper in this city connecting Mrs. Nettie Neustadter with the scandal in the family of W. K. Vanderbilt. The story was founded on the similarity between her name and that of the gay Parisienne, Nellie (not Nettie) Neustretter, who is said to have lured the American millionaire from the path of domestic felicitude. Mrs. Neustadter's father is Benjamin Cohen of this city. He said in an interview: "It is absurd to say that this notorious woman and my daughter Nettie are the same person. I have been receiving letters from her for the last two years at regular intervals of twelve days. They have all been dated New York. Only once to my knowledge did she visit Europe, and that was two years ago. Then she remained in Paris for a month. All these stories to the effect that my daughter was one of the most notorious women of Paris are untrue. Nettie did not speak French well and she never posed as a French woman so far as I know. If she were the heroine of the sensational escapades charged to her I think I would have known it."

The Cohens have been receiving letters from Mrs. Neustadter at regular intervals ever since her departure from this city. The last letter was received on Tuesday and was dated and postmarked New York. She wrote to an intimate friend a few weeks ago to the effect that she will be in this city during the latter part of September.

ANOTHER EFFORT TO SET HER RIGHT

SAN FRANCISCO, Aug. 31.—The Examiner has the following special from New York: "Nettie Neustadter is quite another woman from Nellie Neustretter, known as "Fat Nellie," in London and Paris. The similarity of names has evidently misled San Francisco people. Nettie's story, as given by a gentleman who was responsible for her appearance in the Casino, has a good deal of local color. She was born in Nevada and went to Mill's Seminary near Oakland. Her father was a fairly rich man, who kept a general country store. He gave his daughter a liberal allowance of spending money and her manner of disposing of it brought her into association with rather a fast set. She was pretty well known to almost every member of the Bohemian Club.

"Some men with plenty of money took her up for a time and then deserted her. Finally, she married a traveling salesman for an Eastern cigar house. His name was Henry Neustadter. Marriage failed to bring about a reformation and in the course of time they were divorced. Then Nettie went to live in Los Angeles, where she made the acquaintance of some people who advised her to come to New York and try the stage for a livelihood. She came here in company of a woman who was known to a good many people as Laura Edelman.

"One of her first conquests here was Ferris Thompson, a well-known club man, who, for the time being, made her consideration of going on the stage quite unnecessary. He took Nettie to Europe. She came back three years ago with a lot of new dresses and went to San Francisco to dazzle her old friends. It was no secret that the gowns had been paid for by her wealthy New York friend, but she persistently refused to mention his name. In a little while there was more trouble and Nettie was compelled to come to this city again to earn her own living. She said tonight that she has procured employment as an actress and expects to make her appearance within a short time. Her maid takes care of a nicely-furnished flat and tells everybody who calls that her mistress is a very busy person, who cannot be seen, except by appointment."

ANOTHER SCANDAL.

Fannie Ward's Mother Sues Her Daughter's Betrayor.

Associated Press Leased-wire Service.

NEW YORK, Aug. 31.—Clarence Eugene Brown, son of Vice-Commodore Edward M. Brown of the New York Yacht Club, was arrested today in a suit brought by Mrs. Eliza Buchanan, mother of Fanny Ward, lately of the Casino company, charging him with having deprived her (Mrs. Buchanan) of the services of her infant daughter, Miss Ward, and setting the damages at $50,000. He was released on $2500 bail.

The story of his relations with the young actress was told in the newspapers about a month ago and caused much comment. After the young man and the actress separated, he confessed the entanglement to his father, who at once bundled him off to California. The actress and her mother then applied to Brown for his son's address, Miss Ward claiming to be his wife in everything but name, and also averring that he is the father of her unborn child.

WHOA, EMMA.

A Speedy Young Woman Checked in Her Wasteful Actions.

Associated Press Leased-wire Service.

CHICAGO, Aug. 31.—Emma Coleman spent the night at the Harrison-street annex. She is 24 years of age and good-looking. Her father is reputable citizen of Danville, Ill. It is said that some time ago Emma, because of her wayward ways, was cast off by her family. Recently her mother died and her relatives offered Emma $1200 for her claim upon the estate and she accepted it and went to Danville to complete the deal. She returned last night, carrying the money in denominations of $5, $10 and $20 in a hand satchel.

She proceeded to spend the money and engaged Cabman Joseph Orb to drive her about town. Late last night, rather the worse for liquor, she entered a restaurant on Wabash avenue, near Lake street. Mounting a chair she opened the satchel and began throwing handfuls of money about the place. The police were called and Emma was taken to the annex. It was found she still had $1105 left out of the $1200.

ADAMS'S CASE.

The Mexican Government Considering This Country's Request.

Associated Press Leased-wire Service.

WASHINGTON, Aug. 31.—Secretary Gresham today received a communication from Minister Gray at Mexico City in relation to the case of Edward T. Adams, the Texan convicted of murder.

Minister Gray had made a presentation of the case to President Diaz, and asked that the sentence be commuted. President Diaz informed Mr. Gray that the Mexican government was making a thorough examination of the case, and that, if it was found possible to comply with the request of the United States, such action would be cheerfully taken.

SAN PEDRO BAY.

The Ideal Place for Yachting and Love-making.

[From a Special Contributor.]

Of the many summer resorts in the vicinity of Los Angeles I wonder if San Pedro is not the one least known and least appreciated. I spent a few days there recently, and my head has been full of interrogation marks ever since.

First of all, I want to know where the wits of the people of that town are? They must have gone on a long wool-gathering expedition to let towns like Santa Monica and Long Beach get all of the summer crowds, and their spare cash when she could so easily lay them in the shade if she would only get a move on herself.

Take in the view from your hotel. At your feet spreads out the beautiful harbor. Far away, forming a background to the matchless picture, rise the Santa Ana Mountains, hazy and phantom-like. Nearer, in the middle distance, lies Long Beach, and then the beautiful, half-moon bend of the shore down to Terminal Island, and that pile of rocks with the gruesome name.

At table d'hote someone suggests that the moonrise is worth seeing, but what puzzled me on going outside again, was a row of lights away to the left. Faint, yet not to be mistaken, "What can they be? Ask the landlady?" I hear someone say, which I forthwith proceed to do. "Those are the lights of Los Angeles, my dear." Just fancy! And they tell me that Los Angeles is twenty-eight miles away, which reminds me that somebody's geography says that Los Angeles was the first city in the country to be lighted by electricity, and that her lights can be seen far out at sea.

If the sweet summer girls all knew what is a fact, that they are never more fetching than in a natty yachting costume on the deck of a trim yacht, San Pedro would soon have such a boom as would make the dry bones down there rattle, for the harbor is the ideal yachting rendezvous. And what is quite as interesting to the minds of most maidens, there is no time and no place quite so propitious for summer love-making as on the deck of one of those dainty crafts under a Southern California moon.

Are you thinking of that darling bathing suit that you made to be seen of men? Take it over to Terminal Island, which you can reach in five minutes, and there's no better beach anywhere around.

With the many advantages and attractions that San Pedro offers, I can't understand why it is only what it is.

English as She is Spoke in Japan.

One day, said Eli Perkins in one of his Japanese lectures recently, while in Yokohama a Japanese sailor was arrested for assaulting a jinrikisha man. The English court room was crowded, and desiring to hear the English language as spoken officially in the court room by a wise magistrate, I crowded in with the rest.

The polite old magistrate wore sandals, a kimono and silk hat. Putting on his glasses he looked solemnly at the culprit and the examination commenced.

"Why do you strike this jinrikisha man?"

"He told me impolitely."

"What does he told you impolitely?"

"He insulted me; saying loudly, 'the sailor, the sailor!' when I was passing here."

"Do you strike this man for that?"

"Yes."

"But do not strike him for it is forbidden."

"I strike him no more."

"Good," said the magistrate, "if he will strike or terrify the people with enormous voice, he will himself be an object of fear for the people. Good bye. Do not continue here the other time."

The Orange.

(Florida Philosopher:) The orange tree is valuable in other respects besides its delicious fruit. The long, straight shoots that spring up around it are used for making the fine quality of walking-canes, and from the flowers an essential oil is made by distillation which is useful in the manufacture of delicate perfumes. The small green fruit makes a volatile oil when distilled, which is used in other perfumes and foreign cologne water. The yellow-grained wood is said to be in great demand for fancy furniture and inlaid work. A watir is made from the flowers that is used to flavor cookery and disguise the taste of medicine. An oil is also made of the rind which is valuable.

A SUFFERING CHILD

Head and Scalp Raw with Places Size of Silver Dollar. Various Remedies only caused Fresh Eruptions. Applied CUTICURA. Change in Twenty-four Hours. Perfect Cure in Two Weeks.

My little son, aged three, was very much troubled with a breaking out on his scalp and behind his ear. The places affected were about as large as a silver dollar; the flesh seemed raw and covered with little blisters. The child suffered considerably, and was naturally very fretful. I tried several remedies without obtaining any beneficial results; in fact the eruptions seemed to be spreading and new places breaking out. I concluded to try the CUTICURA REMEDIES. I washed the affected parts with the CUTICURA SOAP, taking care not to irritate the flesh, and applied CUTICURA. I noticed a change for the better in the appearance of the eruptions in twenty-four hours, and in two weeks the eruptions entirely disappeared, leaving the skin smooth and the scalp clean; in fact a perfect cure, as I have not seen any indications of any eruption or breaking out since. I gave the child only a few doses of the CUTICURA RESOLVENT. I consider your CUTICURA REMEDIES very valuable. I believe CUTICURA would be excellent for applying to insect bites, which are very annoying in this country.

C. A. ARMSTRONG, Swift Island, N. C.

Sold throughout the world. Price, CUTICURA, 50c.; SOAP, 25c.; RESOLVENT, $1. POTTER DRUG AND CHEM. CORP., Sole Props., Boston.

"How to Cure Every Skin Disease," free.

Courteous Attention.

J. O'Brien & Co

203 to 207 North Spring st.,
LOS ANGELES, CAL.

Strictly One Price.

We are confronted with the fact that the bargains of our . . .

Great Reduction Sale

Are disappearing so rapidly that we will be compelled to announce the

CLOSING DAY

Of our sale much earlier than we anticipated, and realizing the attendant inconveniences of a great rush, we urge on our patrons who are desirous of securing additional bargains the necessity of visiting our store without further delay, as when the closing announcement is made it will be impossible for us during the excitement to bestow on them that zealous attention, which under other conditions,

IS OUR CONTINUAL AIM.

Silk Department

AT 15c YARD.

25 pieces all silk Pongee, 19 inches wide, and fine texture, good value, for 25c yard; will be closed out at.....15c

AT 20c.

20 pieces all silk Pongee, 19 inches wide, extra fine quality, good value, for 35c yard; will be closed out for 20c

AT 25c A YARD.

A lot of colored India Silk, in a great variety of colorings, will be closed out at 25c

AT 35c A YARD.

30 pieces of wash Silks, 22 inches wide, perfectly fast colors, and in great variety of striped effects; this line is extra good value, for 60c yard; will be closed out at 35c

AT 50c YARD.

A lot of 24-inch changeable Surah, all pure silk, good value, for 75c; will be closed out at 50c

Ladies' and Children's Hosiery and Undewear.

AT 15c.

Children's fast-black Cotton Hose, perfectly seamless, with double knee, and warranted not to crock. Will be sold at.....15c. per pair

AT 25c.

Ladies' extra fine Cotton Hose, prime black, guaranteed fast and stainless, spliced heel and toe. Will be sold at.....25c. per pair

AT 35c.

Ladies' Richelieu ribbed Lisle Hose, onyx black boot, fancy stripe top; also in opera shades; warranted fadeless color. Will be sold at 35c. per pair, or three pair for $1.

AT 50c.

Ladies' French Balbriggan Vests; extra fine quality, superior finish, with long and short sleeves. Will be sold at....50c. each

AT 50c.

Ladies' pure silk Jersey Bodies, square cut, low neck, in black and cream color. Will be sold at.....50c. each

Wash Dress Fabrics and Lace Curtains.

AT 5 CENTS.

20 pieces dark and light printed calicoes; also blue and white indigo calicoes.

AT 5 CENTS.

25 pieces apron ginghams in blue and white checks only.

AT 6 CENTS.

30 pieces Turkey-red calico, in stripes, figures and polka dots.

AT $1 PER PAIR.

50 pairs lace curtains, in white and ecru, three and one-half yards long, with taped edges.

AT $1.50 PER PAIR.

20 pairs bay-window curtains, 54 inches wide, in white and ecru.

Dress Goods Department

AT 5c PER YARD.

Plain-colored Ottoman Cloths, half wool, in sapphire, navy and greens; worth regular 15c; will be closed out at ..5c per yard

AT 8 1-3c PER YARD.

Cheviot Suitings, double fold, a fine line of colors, in neat pinhead check; regular price 15; will be closed out at .....8 1-3c per yard

AT 10c PER YARD.

Fancy Suitings, double fold, in stripes, checks, diagonal and chevron weaves; worth regular 20c; will be closed out at.....10c per yard

AT 20c PER YARD.

Fancy mixed Cheviots, double fold, in shades of greys, greens, browns and wine colors, worth regular 35c; will be closed out at .....20c per yard

AT 35c PER YARD.

French Beiges, all wool, 38 inches wide, in shades of greys and tinted greens; worth regular 75c; will be closed out at .....35c per yard

Gents' Furnishing Dpt.

AT 10c.

Men's Fine Seamless Cotton Hose, extra spliced heels and toes, in tan, slate and salmon shades; regular value $2.00 per dozen. Will be closed out at.....10c

AT 10c.

Men's Fine Cambric, Colored, Bordered Handkerchiefs, in new designs, large size; good value for $1.75 per dozen. Sale price .....10c each

AT 15c.

Men's Superfine Hermsdorf Black Maco Cotton Half Hose, with spliced heels and toes, and made with French feet. Regular 25c grade.

AT 25c.

Men's All-silk Scarfs, in Tecks, and graduated Four-in-hands, made of new silks and satin lined; regular value....50c

AT 50c.

Men's White Merino Underwear, made of fine Egyptian cotton, finished with silk bindings and French collarettes; drawers finished with taped seams and lock-stitch facings. Excellent value for..85c

Ladies' Capes

AT $1.95 EACH.

We will clear out an entirely new lot of Ladies' Fine Cloth Circular Capes, in the latest design, in black and a variety of shades of brown, tan and navy blue, with rich silk and lace trimmings, at..$1.95 each

AT $2.45 EACH.

We will clear out an entirely new lot of Ladies' Fine All-wool Cloth Circular Capes, with Elizabethan collars, in tobacco brown, tan and navy blue, with cream point Venise trimmings at....$2.45

AT $3.45 EACH.

We will close out an entirely new lot of Ladies' Fine English Broadcloth Circular Capes, in all the latest shades of tobacco brown, tan and navy blue, with Irish point lace, and passementerie trimming; at.....$3.45 each

AT $4.95 EACH.

We will close out an entirely new lot of Ladies' Extra Fine Broadcloth Circular Capes, in all the newest shapes, in a variety of tan and golden-brown shades, with point Venise lace and moire silk trimming; at.....$4.95 each

AT $5.95 EACH.

We will clear out an entirely new lot of Ladies' Superfine Broadcloth Capes, in beautiful shades of navy blue and tan, with very rich "Point d'Irelande" lace and moire silk trimming, at.....$5.95 each

J. O'Brien & Co
SAN FRANCISCO AND LOS ANGELES.

J. O'Brien & Co
SAN FRANCISCO AND LOS ANGELES.

J. O'Brien & Co
SAN FRANCISO AND LOS ANGELES.

The Times-Mirror Company,
PUBLISHERS OF THE
Los Angeles Daily Times, the Sunday Times, and the Saturday Times and Weekly Mirror

H. G. OTIS.....President and General Manager.
L. E. MOSHER.....Vice-President. MARIAN OTIS CHANDLER.....Secretary.
ALBERT McFARLAND.....Treasurer.

Office: Times Building.
N. E. corner of First and Broadway. Telephone numbers: Editorial 674; Business office 29.
EASTERN REPRESENTATIVE: E. KATZ, 187 WORLD BUILDING, NEW YORK.

Founded December 4, 1881.

The Los Angeles Times

MEMBER OF THE ASSOCIATED PRESS.

VOLUME XXVI. THIRTEENTH YEAR.

TERMS: By Mail, $9 a year; by carrier, 85 cents a month, or 20 cents a week. Sunday Times, $2 a year. Weekly, $1.30; six months, 75 cents.

Sworn Net Average Daily Circulation in July, Over 14,000

Exceeding the net circulation of any other two Los Angeles daily papers.

Entered at the Los Angeles Postoffice for transmission as second-class mail matter.

AMUSEMENTS TONIGHT.

BURBANK THEATER—Peck's Bad Boy.

The Times may be purchased in San Francisco at the Baldwin and Occidental Hotel news stands. Price 5 cents only.

LOS ANGELES ILLUSTRATED.

A new work to be entitled "Los Angeles Illustrated" is now being brought to the notice of our citizens by properly-authorized canvassers, who are provided with written credentials signed

THE TIMES-MIRROR CO.

TO TIMES PATRONS.

Advertisers in The Times, and also subscribers, are requested to send us, in confidence, prompt written notice of all visits from boycotting committees or individuals, giving the names, when possible, of the persons who are engaged in boycotting this paper or its patrons, under whatever guise or name the offense may be conducted. It is our purpose to put a stop to the annoyances which our patrons have for a long time been subjected to; and to that end we ask the active co-operation of those who have been thus annoyed.

THE TIMES-MIRROR COMPANY.

ANOTHER STRIKE THREATENED

And so we are threatened with another strike, this time in the building trades. At least the "Board of Walking Delegates" have been empowered to order strikes whenever they see fit, and it is said that today will be chosen as the day for them to begin their work. We believe that they will meet with little or no success in their efforts to throw the country into confusion again and stop business. Probably these walking delegates are afraid that their followers may begin to conclude that they could possibly get along without them unless they do something to earn their salaries, and so they are going to try and precipitate a clash between the men and their employers.

With the lesson of the late disastrous strike fresh in their minds, with the prevailing dullness in business throughout the country in full evidence, we cannot believe it possible that any considerable number of American workingmen can be found who will be so foolish as to throw up their jobs because they are ordered to do so by some walking delegate, the main object of whose life is to live without working. The late strike is now admitted by a majority of the strikers themselves to have been a lamentable failure, even from their standpoint. The effects of that strike are still visible in hungry children and dismantled homes. How many strikes have been successful in the United States during the past five years? When we say "successful," we mean from the narrow standpoint of the strike leaders, such success having generally proved disastrous in the end. It would be possible to count upon the fingers of one hand the cases of any magnitude in which the strikers have had their own way, while in hundreds of other cases their condition after the strike has been far worse than it was previously. Not only have thousands of men lost what little money they had saved up for a rainy day and been reduced from comfort to penury, but sources of work have been permanently lost through these foolish and criminal strikes. Employers have found themselves so burdened and harassed that they have concluded that the "game was not worth the candle" and have either given up their business altogether or have removed to some other location where they had reason to believe that they would have more chance to run their business to suit themselves. Not a few cities in the United States which at one time were active, busy places, containing a large population of well-to-do mechanics, are now more like country villages than flourishing cities, and all from this cause.

As we have remarked on several occasions in discussing the late strike, we believe that one of the chief causes of the trouble is to be found in the lack of moral courage—of backbone—among the workingmen. It is safe to say—it is admitted by large numbers of the strikers themselves—that a majority of them did not wish to join in the Pullman strike. Especially is this true of men on this coast, who were paid exceptionally high wages, were well treated, and did not pretend that they had any complaint against their employers. Yet a number of these men went out, not because they wanted to, but because they were afraid that their fellow-workers would look down upon them and taunt them if they failed to do so. In short, they were all afraid of each other. The absurdity of this became evident when afterwards, on comparing notes, they found that in many cases nine-tenths of them were of the same opinion. They were afraid of being called "scabs," but the word scab should no longer be regarded as a bogie-man. The recent strike ought to have settled that. A monument is to be erected at Sacramento to a "scab," and contributions to that object are being received by The Times every day from true workingmen.

We would say, therefore, to the workingmen of this country: Be Americans! Be men! Have the courage of your convictions, and refuse to be used as tools by a handful of irresponsible loafers, who make their living out of your distress, and, finally, be sure that the great masses of the people of this country do not nor ever will approve of the un-American system of organized strikes and boycotts. Those methods never have succeeded, and they inevitably bring distress and misery to those who participate in them—always excepting the agitators who work them up to answer their own selfish purposes.

THE HARBOR QUESTION.

Those persons and papers that favor the expenditure by the national government of something like $3,000,000 for the construction of a government harbor at Santa Monica Canyon for the benefit of Mr. Huntington and his company have a way of pretending to take it for granted that the harbor is to be located there, which becomes at times really amusing. Thus, in commenting upon a remark in the San Francisco News-Letter regarding the wharf at Santa Monica and its bearing upon the construction of a railway from Los Angeles to Utah, that ably-edited journal, the Sacramento Record-Union—which is known to be closely affiliated with the Southern Pacific Company—makes the following observation:

"Our contemporary's suggestion in this line is very far-reaching. A deep-sea harbor at Los Angeles is the pivot upon which a vast railroad combination turns. The construction of a deep-sea harbor at that point will revolutionize the commercial geography of California."

If, as we presume from that which precedes this paragraph, in the way of comment upon the News-Letter's remarks, our contemporary, by a "harbor at Los Angeles," means a harbor at Santa Monica Canyon, then we must say that the pivot upon which this vast railroad combination turns is a very weak one, consisting of a first-class wharf, which has been built in a solid manner by the Southern Pacific Company, and the ambition of that company to have this wharf protected by a government harbor. Only this, and nothing more. If our contemporary means, however, that the construction of a harbor in Los Angeles county at the most suitable point—a point where all railroads can enter—is the "pivot," then we hasten to admit that the Record-Union is entirely right.

Such a point as this is not Santa Monica Canyon, which has been declared by government engineers to be unsuited for such purpose, and where the water front, with exception of a few feet, has been acquired, and is now held by the Southern Pacific Company, or by parties affiliated with them. Such a point is San Pedro, which has been repeatedly and unanimously recommended for the purpose by duly-appointed boards of government engineers, and where three lines of railroad already have entry—the Southern Pacific, the Terminal and the Southern California (over the Terminal tracks.) Not only this, but other roads can come in if they wish, and undoubtedly would do so as soon as work upon a first-class harbor is commenced.

This, it will be seen, is a distinction with a difference. It is not merely the distinction between two locations for a harbor. That is an insignificant detail. As we have frequently said, if that were the only question, very few people outside of the towns of San Pedro and Santa Monica would particularly care where the harbor was located. Probably among the citizens of Los Angeles there would be a pre-disposition in favor of Santa Monica, as it is a few miles nearer to the city, and the natural growth of Los Angeles is in that direction. That the people of Los Angeles understand how small a feature of the question at issue this is was strikingly shown when the members of the Chamber of Commerce held a vote which resulted three to one in favor of San Pedro.

This, then, is the question in a nutshell—an open harbor against a close corporation harbor. The issue is a very plain one, and must not be lost sight of. The people of Los Angeles county and Southern California must not permit themselves to be bamboozled by the specious arguments and appeals of hired railroad attorneys and newspapers. Los Angeles has no objection to become the pivot of a vast railroad system, provided that such pivot is not under control of one railroad corporation. In such a case we can afford to wait—we would rather wait a little longer.

THE CLARKE MONUMENT FUND.

The following contributions by citizens are made to the fund for the erection of a monument to Engineer Samuel Clarke, of the Southern Pacific Company, who dared to do his duty, in spite of jeers, and died at his post in the recent railroad wreck near Sacramento:

Previously reported.....$219.00

THAT MILITARY POST.

The Arizona Gazette protests loudly against the proposition to establish a military post at Los Angeles, believing that it would mean the removal to this place of Whipple Barracks, near Prescott. It is true that the military posts have been quite an advantage to Arizona from a financial standpoint, yielding a considerable income to the Territory, but that is not the principal object for which military posts are established by the government. Los Angeles would be in all respects an excellent location for such a post. It is the center of a number of lines of railroad, so that troops can be easily moved in any direction, which is a most important matter, for when troops are needed they are generally needed in a hurry. It is also in the center of one of the most productive sections of the United States, where supplies of all kinds can be obtained at reasonable prices. Then, again, it is close to the seaboard, which is also an important feature, as we never can tell when trouble of some kind may threaten us from across the ocean. We think Los Angeles can make a very strong case in its application for a military post, and we have reason to hope that the application will be successful, sooner or later.

A reader of The Times calls attention to the necessity for an elevator ordinance in Los Angeles, such as there is in other large cities of the country. At present there is nothing of the kind here and our elevators are run after a free-and-easy fashion that promises to result some day in a bad accident, there having recently been some very narrow escapes, and it is a wonder that nobody has yet been injured or killed. Several of the men or boys in charge of the elevators in our large blocks have a habit of pulling the rope and starting the elevator before they close the door, which is a most dangerous practice and should be strictly forbidden. Only a few days ago a little girl was entering the elevator in one of our largest blocks, when it was started before she was fully inside and she was carried up quite a distance with one leg bent over the side of the elevator. It was little short of a miracle that she did not lose a limb.

The fight which is raging among the San Francisco Democracy is, to state the case as mildly as possible, interesting. A dispatch from that city, published elsewhere in this issue, throws some light upon the subject. Andrew J. Clunie, a leading light in the party's councils, has given out for publication a letter, which he will present to the County Central Committee, in which he makes some serious charges against Max Popper, chairman of the General Committee. Popper, among other things, is charged with being the business partner and political tool of that notorious ex-boss, Chris Buckley. If Clunie can prove this charge, his demand that Popper be removed from the chairmanship of the General Committee will probably be compiled with without unnecessary delay. More fun with the ice!

A dispatch of a dozen words, printed in yesterday's Times, announced that the President of San Marino is dead. Probably not one reader of The Times out of a thousand could tell exactly where this republic is. It is one compared with which, as far as size goes, the smallest of the Central American republics, is an immense State. The republic of San Marino contains an area of twenty-three square miles, or about three-fourths of the area of Los Angeles city, and has a population of about 8000. It is situated in an almost impregnable location in the midst of the Appennine Mountains. It has a treaty with Italy which guarantees it a share of the customs receipts of the peninsula. This little republic is more than 1100 years old, and small as it is it is a republic in fact as well as in name.

Bradstreet's reports, as related in this morning's dispatches, show a marked improvement of business in nearly all sections of the country. This result is to be expected, following the definite settlement of the tariff controversy. Business has been holding back for months past, to know what the new tariff was to be, and now that the matter is settled, a more or less general resumption is sure to follow. It is too early to determine whether this revival of industry will be merely temporary and spasmodic, or will gradually attain to a condition of prosperity approximating that which existed before Mr. Cleveland's "reform" administration came into power. Let us hope for the latter result.

The latest gossip anent the Vanderbilt scandal is to the effect that Mrs. W. K. Vanderbilt is by no means like Cæsar's wife, and that, in fact, her name has for months been unpleasantly coupled with that of one O. H. P. Belmont, which has resulted in giving W. K. "that tired feeling" so familiar to Hostetter. The evidence thus far adduced strongly indicates that both members of the Vanderbilt household are "another." It is to be hoped that the public washing of their soiled linen will be as brief and as thorough as possible.

An Oakland man, who is in the phonograph business, is under arrest for allowing his machine to sing an indecent song. He sets up the plea that he is not responsible for the phonograph's utterances, and that if any offense has been committed the phonograph should be arrested and punished therefor. The court was perplexed at the questions raised in the case, and took the matter under advisement. There will probably be found law enough somewhere in Oakland to put this indecent machine under proper restraint.

Business is beginning to show signs of revival under the Democratic tariff. The Lambert & Bishop wire mill at Joliet, Ill., will start up in a few days under a 10 per cent. reduction of wages. The Illinois steel mill in the same city will also start up next week under a new scale of wages, from 10 to 20 per cent. lower than the McKinley scale. It has not yet been definitely determined whether the cut of wages in the window glass manufacturing industry shall be 20 or 40 per cent.

Chairman Wilson puts forth, as one of the arguments in favor of the new tariff act, that it "increases the basis of taxation by $63,000,000," which, being interpreted, means that imports to the amount of $63,000,000 which were free under the McKinley law, are now subject to duty, though the average rate of duty is lower. If Mr. Wilson can derive any great amount of satisfaction from this showing, he is certainly very welcome to it.

The evacuation of the Island of Cyprus by the British garrison will probably lead to much criticism on the part of the English Tories. The island, which is an important key to the situation in the southeastern part of Europe, was taken possession of by England while Disraeli was Premier, and the step was much commented upon by the Liberals as a "jingo" move.

A Texas settlement of seventy-five families was washed away by the Leona River flood Thursday, and it is thought many were drowned, as the place was on low-lying ground, directly in the path of the raging torrent of water. Three Mexican families and six other people were drowned in the flood at Uvalde, Tex. Thirty miles of Southern Pacific track is under water.

The customs receipts at the port of New York during the past three days have aggregated $2,917,670. The total receipts for the first three days of the McKinley act were $1,841,442. But then, the primary design of the McKinley act was not to promote importations and stimulate foreign manufactures.

In yesterday's issue a material error occurred in the response made by The Times to a correspondent whose letter was headed "Conscientious Stay-at-Homes." It was intended to say that the party test (not "list") "should not and does not bind the voter to support every one of the nominees."

The Cleveland Plain-Dealer desires to know if the Democratic party can gain anything by "grabbing to its bosom every passing ism." The question is debatable. If there are any isms which the Democracy has not "grabbed to its bosom" they are not in evidence. Whether it has gained anything by the process is a matter of opinion.

The London Standard puts it thus: "A notable beginning has been made in the task of unshackeling American industry." It is well to note, in this connection, that the London Standard heartily coincides with President Cleveland and Chairman Wilson in the view that the work of unshackeling is only just begun.

War news that comes from the Orient during these days should be received with a proper allowance of salt. From China we shall get regularly reports of great Chinese victories, and vice versa from Japan. But then, the Chinese and Japanese are not a bit worse than other nations in this respect.

Tacoma has shown her grit by opening an Interstate Fair, in spite of the dull times which now afflict that section. Tacoma and the whole Puget Sound country have natural resources which must, in course of time, build up large cities there, but meantime much patience will be needed.

Ezeta, who is now in custody in San Francisco, once wrote a book on the subject of federation of all Central American States. This would be a sensible move, and will doubtless have to be done before we can hope for any lasting peace among those little firecracker republics.

South American dispatches say that the new tariff law is regarded with great favor there, especially the wool schedule, and that a great revival in the South American wool industry is anticipated. Verly likely. But how about the wool industry in the United States?

Hon. Levi P. Morton has signified his willingness to accept the Republican nomination for Governor of New York. If the Republicans don't sweep the State this year, New York may be regarded as absolutely beyond redemption. Morton's will be a strong nomination.

It is announced that the Oregon has made a most successful trial-trip and will earn her builders a premium. This is very satisfactory, as far as it goes, but how about her armor-plates? The people of the United States are becoming rather suspicious on this subject.

When that great German search-light is in good working order on Echo Mountain, why not turn it full-head upon the Lindley-Webber combine? The search-light of public opinion, however, has done pretty effective work in that direction already.

The San Francisco Examiner aims a vicious left-handed blow at all preceding congresses when it says that "the present House of Representaitves is one of the most honest and well-meaning bodies that ever sat in the Capitol."

The Memphis Commercial declares that in a fight between Corbett and Jackson the sympathies of the Southern sports would be with Jackson. This is rather rough—on Jackson.

A scheme for compulsory voting is to be considered at the New York Constitutional convention. The practicability of any such scheme is doubtful, but the necessity for it is admitted.

That Louisville lawyer who imagined himself to be Col. Breckinridge, was summarily clapped into an asylum, the evidence of insanity being regarded as conclusive.

George Gould's Vigilant, though not in it with the Britannia, knocked the socks off the Satanita yesterday in great style, and the country is comparatively safe once more.

Our friends the enemy have kindly furnished us with the greater part of the Republican campaign literature this year.

Pomona had an $11,000 fire last evening, but Pomona has too much pluck and enterprise to mind a little thing like that.

The new Democratic tariff appears to be received with marked favor everywhere—excepting in the United States.

FIELD OF POLITICS.

Republicans Busy Discussing the Situation.

They Believe That the Lindley Influence Has Been Crippled Effectually.

The Clerkship and Sheriff Fights as Indicators of the Final Outcome. Secretary Conrad Receives Further Returns.

Republican candidates and politicians generally were busily engaged in discussing the situation yesterday as viewed in the light of the result of Thursday's primaries. Many of the candidates are already claiming that the complexion of the delegates assures their nomination, but there are more who feel uncertain and not nearly so confident as they were earlier in the week. Public opinion seems united on one point, however, and that is that the regular ring candidates will stand but little chance in the final "show down" in the convention.

The utter and sweeping defeat of the Lindley gang in the Third Ward is considered as being the keynote which will be sounded all along the line of anti-boss influence, and make the victory complete in other quarters.

Upon the first two places on the county ticket, Sheriff and Clerk, the fight will be hottest. The city delegates are claimed to be favorable to the Cline camp, but the country is doubtful. John Burr of San Fernando, so it is said, will bring in a long row of pumpkin rollers from the rural districts, and make a hard struggle for a lot of city votes in the convention. Then Clements, Hammell, Burns and others will aid in dividing the ballot and cause the result to be a matter of not a little doubt.

As to the clerkship, the contest will, of course, be largely influenced by the action of the convention in regard to Sheriff. Should Burr, from the country, secure the nomination, the clerkship would probably be claimed by the city, in which case the friends of F. E. Lowry say that he has the best of the fight, as they claim a majority of the city delegates are for him. If, on the other hand, the Sheriff goes to the city, the clerkship will probably go to the county, in which case T. E. Newlin is said to lead. Newlin is a Whittier man and occupies, according to uncontradicted report, a prominent place on the Lindley slate, besides being H. Lindley's cousin. These facts, it is believed, will prove a greater obstacle in his path to nomination, than the assistance he may receive by coming from the country, in case geography enters into the selection, besides which, U. S. Grant Todd of Monrovia will draw upon the A.P.A. strength of the convention, which is known to be large.

Thus far nearly all of the discussion has been on the subject of these two offices, for the politicians say that if the slate is broken in these two instances, the rule will be followed throughout to the end of the list.

Further Returns.

RESULTS OF THE PRIMARIES FROM COUNTRY PRECINCTS.

Secretary Conrad yesterday received the following returns from country precincts of results of the Republican primaries held Thursday, in addition to those already published in The Times:

La Liebra—W. E. Wright.

Del Sur—Thomas Menzies, Arthur Scott.

Fruitland—Henry T. Gage, Will Bactcheller.

Lancaster—W. S. Melick, John F. Andrews.

Rosedale—E. E. Bacon, C. C. Fulton, William Rector, W. R. Converly, N. G. Ledgerwood, D. J. Cooper.

Alhambra—T. W. Robinson, A. S. Holsted, N. W. Thompson, F. B. Elwood, W. P. Johnson, W. H. Whittemore.

Rivera—S. W. Burke, L. B. Chapman.

Clearwater—J. M. Miller.

Burbank—C. E. Patterson, A. M. Watson.

Monte Vista—S. T. Curson.

Newhall—J. J. Arnott, J. F. Powell, W. F. Erwin, Joseph Youngblood, Edward North.

San Fernando—H. C. Hubbard, F. M. Wright, J. C. Maclay, J. C. Villegas, W. H. McIlmoil.

La Canyada—A. T. Blain.

San Pedro—A. M. Patterson, Ralph McNus, P. Pearce, C. C. Abbott, J. W. Buckley, E. Gelstead, C. T. Carlson.

Enterprise—J. P. Hald, L. P. Haskin.

San Gabriel—H. D. McDonald, J. A. Duarte, O. W. Longden, N. A. Straine.

Compton—J. J. Morton, John Gries, J. N. Green, W. H. Wright.

Covina—C. E. Bemis, Otis Witham, W. L. Vail.

Lordsburg—B. B. Brown, J. E. Kindig, B. J. Davis, M. F. Douglas, J. S. Soto.

Glendora—C. H. Elliott, J. C. West, E. B. Owens, J. E. Daly, O. M. Burt.

South Pasadena—E. H. Rust, C. B. Mallory, F. H. Longley, G. W. Glover, Jr.

El Monte—J. T. Haddox, G. H. Peck, C. Soward.

Soldiers' Home—Rudolph Richter, Robert Smith, J. V. Tyrrell, F. C. Dodge, W. P. McGee, S. B. McCall, George Stewart, S. D. Humason, M. J. Arrington, W. B. Clothier, John Turpin, Charles A. Johnson, H. J. Ackley, E. B. Gates, E. W. Wood, W. H. Sheaffer, J. A. Bolton, Charles Combs, James Adams, W. C. Thornton, L. J. Tafdech, Michael Wagner, Fred Meyer.

Acton—C. H. Clayton, Ira L. Houser.

Vernon—H. R. Smith, J. V. Akey, S. D. Pallett, D. W. Sawyer, F. N. Marion, T. J. Matlock.

Wilmington—John N. Jordan, G. J. Carr, J. P. Sylva, W. A. Mugrage.

Whittier—J. C. Hiatt, J. H. Gwin, W. E. Ferguson, S. R. Gunn, Alva Starbuck, Frank McCarrie.

Redondo—S. P. Rees, S. Longstreet, W. N. Perry, Silas Blanchard.

Howard—J. C. Barron, G. D. Barron.

Lamanda—S. P. Jewett, S. K. Sewall, H. F. Newell, E. G. Norton.

Hyde Park—W. H. Kelso, F. B. Clark, R. D. List.

Downey—D. P. Smart, J. E. Jennison, A. L. Ball, John Townsley, D. W. Rowland, James C. Rives.

Artesia—L. Carse, C. C. Brown, John Gillespie, Guy Gamble.

San Vicente—J. Dunsmore.

Palmdale—J. F. Dunsmore, C. W. Dodenhoff.

Cahuenga—O. E. Roberts, H. Stoll, J. M. True.

Puente—L. Hudson.

Norwalk—W. B. Pendleton, J. V. Dilley, Steve Strong.

Estee and Millard.

SCHEDULE ARRANGED FOR A VIGOROUS CAMPAIGN.

The campaign mapped out by Hon. M. M. Estee, the Republican standard-bearer in California, is a long one and promises to be spirited. Mr. Estee will speak on the issues of the day in most of the important places of the State, beginning at Los Angeles and closing at Napa. His schedule is as follows:

Saturday, September 8, Los Angeles; Monday, September 10, San Diego; Tuesday, September 11, Santa Ana; Wednesday, September 12, Riverside; Thursday, September 13, San Bernardino; Friday, September 14, Pomona; Saturday, September 15, Santa Barbara; Monday, September 17, Ventura; Wednesday, September 19, Bakersfield; Thursday, September 20, Tulare, 2 p.m.; Thursday, September 20, Visalia, 8 p.m.; Friday, September 21, Hanford; Saturday, September 22, Fresno; Monday, September 24, Madera; Tuesday, September 25, Merced; Wednesday, September 26, Modesto; Thursday, September 27, Suisun; Friday, September 28, Woodland; Saturday, September 29, Sacramento; Monday, October 1, Redwood City; Tuesday, October 2, San Rafael; Thursday, October 4, Humboldt county; Friday, October 5, Humboldt county; Monday, October 8, Colusa; Tuesday, October 9, Willows; Wednesday, October 10, Redding; Thursday, October 11, Red Bluff; Friday, October 12, Chico; Saturday, October 13, Oroville; Monday, October 15, Marysville; Tuesday, October 16, Nevada City; Wednesday, October 17, Auburn; Thursday, October 18, Placerville; Friday, October 19, Jackson; Saturday, October 20, San Andreas; Monday, October 22, Sonora; Tuesday, October 23, Stockton; Wednesday, October 24, Hollister; Thursday, October 25, Watsonville; Friday, October 26, Salinas; Saturday, October 27, San Luis Obispo; Monday, October 29, Ukiah; Tuesday, October 30, Lakeport; Wednesday, October 31, Petaluma; Saturday, November 3, San Francisco; Monday, November 5, Napa.

MILLARD'S ITINERARY.

Mr. Millard will take care of the northern part of the State, while Mr. Estee is in the south. The following dates have been arranged for him by the State Central Committee:

Saturday, September 8, Grass Valley; Monday, September 10, Downieville; Tuesday, September 11, Marysville; Wednesday, September 12, Wheatland; Thursday, September 13, Vina; Friday, September 14, Anderson; Saturday, September 15, Weaverville; Monday, September 17, Yreka; Tuesday, September 18, Dunsmuir; Wednesday, September 19, Willows; Thursday, September 20, Williams; Friday, September 21, Dixon; Saturday, September 22, Vacaville; Monday, September 24, Winters; Tuesday, September 25, Vallejo; Wednesday, September 26, St. Helena; Thursday, September 27, Napa; Friday, September 28, Healdsburg; Saturday, September 29, Ukiah; Monday, October 1, Cloverdale; Tuesday, October 2, Alameda; Wednesday, October 3, San Francisco; Thursday, October 4, San Mateo; Friday, October 5, Santa Clara; Saturday, October 6, San Jose; Monday, October 8, Los Gatos; Tuesday, October 9, Gilroy; Wednesday, October 10, Santa Cruz; Thursday, October 11, Monterey; Friday, October 12, Paso Robles; Saturday, October 13, San Luis Obispo.

Political Pointers.

The Second Ward delegation caucused at the City Hall last evening. Dr. W. Le Moyne Wills was elected chairman and W. H. Crane secretary. After an informal talk an adjournment was taken to Monday evening.

One of the attractions at the "club night" of the Jonathan Club this evening will be the first appearance of the Arend Orchestra. Mr. Arnold Krauss, the violin soloist, is a pupil of Theodore Thomas and a graduate of the Conservatory of Music of Paris. The members of the club will be treated to a rare musical programme.

THE COUNTY ASSESSMENT.

It is Believed That It Will Not Be Raised.

The members of the Board of Supervisors, with the exception of the chairman and County Assessor F. Edward Gray, returned home from Sacramento Thursday evening, where they spent three days in trying to convince the State Board of Equalization that the assessment of Los Angeles county should not be raised. The gentlemen said that they worked hard and are convinced that they succeeded in their mission.

The Supervisors were met with strange things in the way of the assessments of other counties that were a revelation to them. They found that forty-seven counties in the State had shown a reduced assessment, and that this reduction would aggregate from $45,000,000 to $50,000,000 in the total assessment, as compared with the assessment of 1893. The county of San Francisco showed a decrease in the assessment of over $17,000,000 alone and the Supervisors of that county were loud in their jeremiads of the decrease in the value of property. There were a few counties that displayed an increase in assessment, but all of them combined would not half equal the increase shown by Los Angeles county. The assessment last year of this county was $74,000,000 and this year it is $76,000,000, making an increase of $2,000,000. Even with this increase, standing, as it does, in sharp contrast with the decrease of other counties, the State Board of Equalization thought that this county's increase was not as large as it should be, and before the members of the Board of Supervisors went to Sacramento it was pretty well determined to raise the assessment.

The Supervisors are of the opinion that the rate will have to be materially raised if the assessments as turned in are allowed to stand. The rate last year was 47.6 cents.

The Vacant Police Commissionership

Almost as soon as the death of the late Police Commissioner, T. J. Weldon, was known, a scramble for the vacancy commenced, and the day following it was stated that C. E. de Camp had been decided upon by the majority of the Council. The name of W. B. Dunning was also mentioned in connection with the place. It is not now believed that the vacancy will be filled Monday, but that full time will be taken to secure a man in every way worthy of the place. The position is an important one, and it is desirable to get the best man available for the place. He should be a man of character, of standing in the community, in whom the people could repose confidence, and it will be for the best interests of the city to leave the place vacant until such a man can be found.

Early Morning Fire.

The house at No. 654 Mission road, owned by Alfred Moore and occupied by a lady named Merrichew, was burned to the ground at an early hour this morning. Scarcely any of the contents of the dwelling, except a trunk, were saved. Mrs. Merrichew was in bed when the fire was started by the overturning of a lamp. Her own clothing was ignited and she was quite badly burned.

The illumination lit up the sky quite brilliantly and led a good many of the people in town, who were up at that time, to believe it was the County Hospital that was burning. On account of her injuries Mrs. Merrichew was unable to state the amount of the damage or as to whether there was any insurance.

PENSION CLAIMS.

Assistant Secretary Reynolds Makes Four Important Rulings.

Associated Press Leased-wire Service.

WASHINGTON, Aug. 31.—Several thousand pension claims are affected by four recent rulings of Acting Secretary of the Interior Reynolds, construing the act of January 5, 1893, which provides for an increase of pension from $8 to $12 per month on account of service in the Mexican war.

The Acting Secretary holds that the increase granted under that act does not commence at the date of the act, but from the date of the approval of the increase of claim in the Pension Bureau, and that the increase does not apply to the case of widows. The department also holds that the fee of $25, claimed by attorneys, under articles of agreements, cannot be allowed, and no fee in excess of $2 can be paid, as provided in the act of March 3, 1891.

"BAT" SHEA.

The Troy Murderer Will Not Yet Combine With Electricity.

Associated Press Leased-wire Service.

ALBANY (N. Y.,) Aug. 31.—"Bat" Shea, convicted of murdering Robert Ross, at Troy, during last spring's election, and who was to have been electrocuted this week, will probably enjoy life another year. A stay was granted, pending an appeal, which has not yet been filed. All the testimony has to be printed. In the Buchanan case, this consumed a year.

IRRIGATIONISTS.

PLANS FOR THE ENTERTAINMENT IN COLORADO.

Delegates to Be Given an Opportunity to Visit the Scenic Wonders of the Centennial State—Programme.

Associated Press Leased-wire Service.

DENVER (Colo.,) Aug. 31.—The plans for the entertainment of the delegates and visitors to the National Irrigation Congress are as follows:

On Tuesday, September 4, an excursion will be run into the northern part of the State, stopping at Greeley, Fort Collins, Longmont and Boulder.

On Wednesday night a special train will take the visitors to Rocky Ford, La Junta and other points in the Arkansas Valley. Most of the time on Thursday will be spent at the town of Rocky Ford, enjoying the unique Melon-day festival.

On Sunday, September 9, there will be an excursion to Georgetown and the famous "Loop," and on Sunday evening a special train will leave Denver for Grand Junction, going over Marshall Pass, through the Black Canyon, and making short stops at Montrose and Delta. Grand Junction will be reached about 9 o'clock in the evening.

Tuesday, September 11, is Peach day, the great fruit festival of Western America. Hundreds of thousands of pounds of different varieties of choice fruits are piled up for the entertainment and feasting of the visitors. It is probable that the congress will hold a short session in the afternoon, and that speeches will be made by leading men from different parts of the country. Tuesday night the train will be taken for Glenwood Springs. The night will be passed at the Hotel Colorado, and on Wednesday morning ample time will be afforded for a plunge in the pool. The train will leave Glenwood about 10 o'clock, going through the canyons of the Eagle and Grand Rivers and over Tennessee Pass, making a short stop at Leadville. From there the train will run to Salida, and then down into the San Luis Valley.

The entire day on Thursday, September 13, will be spent in the valley, visiting towns and irrigation projects.

Friday morning, after breakfast at Salida, the excursion will start on the return trip for Denver, going through the Royal Gorge, stopping at Canyon City and Pueblo, and arriving in Denver that evening; or, if it is desired, stop at Colorado Springs and Manitou, remaining there over night, arriving in Denver Saturday noon. The excursions combined cover about eighteen hundred miles, and include all the leading agricultural sections of the State and all the famous scenic points of the Rocky Mountains. The entire cost, including Pullmans and entertainment at most of the points touched, will be about $15.

William E. Smythe, chairman of the National Executive Committee of the Irrigation Congress, arrived in Denver today. He said: "I have every reason to believe that this congress will be well attended by representative men. I believe that the time for action has come. This is a matter requiring great statesmanship. It is a problem of national importance, as it involves the question of interstate streams and forests."

THE SALVATIONISTS.

Ballington Booth Speaks of the Growth of the Army.

Associated Press Leased-wire Service.

NEW YORK, Aug. 31.—Commander Ballington Booth at a largely-attended meeting in Association Hall in Brooklyn, said:

"Twenty-eight years ago the Salvation Army consisted of two persons—my father and mother—who had for a barracks a dilapidated saloon in the the East End of London. It now has 11,260 commanding officers, 65,000 local officers and over 1,000,000 men and women who are willing to wear its uniform and be misrepresented and reviled. When you consider the Salvation Army and its result, you will not allow yourself to be prejudiced against it. The members may wear an odd-looking uniform, and they may not talk grammatically, but let me tell you they are earnest in the working of saving souls. I thank God that He has sent into thirty-seven countries to people who take the gospel with them and convey the water of life to famishing and thirsty men. "I was a small boy tugging at my mother's skirts when my parents began to preach in London, and I remember how men and women elbowed their way through the streets to hear them. I did not dream then that twenty years hence the Salvation Army would be one of the greatest powers in the world. We had in Brooklyn to meet greater opposition than in many other cities in America. My wife has been stoned in Brooklyn streets, and I have been struck with missiles. Many cold shoulders have been turned toward us, but there has been a great change, and now, thank God, the people of Brooklyn recognize that the Salvation Army deserves the support and sympathy of all men."

HELD UP.

A Ranch Manager Shot by a Footpad at Fresno.

Associated Press Leased-wire Service.

FRESNO, Aug. 31.—Walter Pickett, manager of the Laguna de Tache ranch, was held up by two highwaymen tonight. He drew a knife and seized one of his assailants, but the latter managed to draw a pistol and shot Pickett in the hip, inflicting a fight wound. The town has been infested with hard characters for some time past, but the officers will make a clean-up tomorrow.

The Ashtabula Water Company.

JEFFERSON (O.,) Aug. 31.—The American Debenture Company of Chicago has sued for and obtained the appointment of a receiver for the Ashtabula Suburban Water and Light Company, a West Virginia corporation, with $100,000 capital, which supplies Ashtabula with water. Defaulted payment of interest on the bonded indebtedness is the alleged cause of the suit. Ben A. May, the receiver, gave a $15,000 bond.

MANY COOKS OF ONE MIND.

New York City. "Cleveland's baking powder is the most reliable I have ever tried." *Mrs. M. M. C.*

Philadelphia. "Only those who use Cleveland's baking powder know its value." *Miss N. S.*

Cleveland, Ohio. "Cleveland's baking powder is a treasure for any woman." *Mrs. E. S.*

Omaha, Neb. "I have used your baking powder for a number of years and am better satisfied with it than with any other." *Mrs. W. W. D.*

Dayton, Ohio. "I use only Cleveland's powder and always have the best of luck." *Mrs. B. H.*

Brooklyn, N. Y. "I find people are having grand success using your powder and cook book combined." *Mrs. E. A. S.*

Hamilton, Canada. "It is about seven years now since Cleveland's baking powder came under my notice, and I have never known it to fail." *Mrs. G. W.*

New York City. "Have used the Cleveland baking powder fully three years and find it better than any other." *Mrs. A. E. L.*

Chelsea, Mass. "Cleveland's baking powder is far superior to any I have previously used, being always sure and reliable." *Mrs. H. M. G.*

These are just a few from the thousands of testimonials of Cleveland's baking powder.

THE PUBLIC SERVICE

The Water Supply on Zanja No. 1 Insufficient.

A Vigorous Protest by Irrigators Along the Line of the Ditch.

A Quiet Day at the Courthouse—The Strange Story Told at a Lunacy Examination — General Court Notes.

At the City Hall yesterday there were but few occurrences of public interest. The day was devoted to discussing Thursday's primaries and, incidentally, attending to routine business.

AT THE CITY HALL.

Want More Water.

THE SUPPLY IN ZANJA NO. 1 DECLARED INSUFFICIENT.

L. N. Kercheval and others have registered a kick on zanja matters in the form of a communication to the Council, which says:

"We, the undersigned taxpayers and irrigators of the city of Los Angeles on zanja No. 1, respectfully represent that the water supply on zanja No. 1 is totally inadequate to the demand and necessity.

"That for a few days only after our previous petition did the Water Overseer remedy the long-existing evil and the supply has again relapsed to its former condition.

"That the deputy zanjero on zanja No. 1 is negligent in his duties in not turning the water on and off at sunrise and sunset, but the time is very often 7 or 8 o'clock; if turned at all.

"That the condition of said zanja is very foul, being overgrown with weeds and filled with rubbish, which need attention."

Difficult to Sewer.

A singular difficulty in the way of sewering has been brought to light in the case of Figueroa street south of Jefferson street. The property-owners wish to have a sewer put in, but, as it cannot be made to run up hill toward Jefferson street, the drainage will have to be run along a course, a part of which is outside the city, in order to reach the outfall sewer. A sewer cannot be laid outside the city under the Vrooman act, and hence the difficulty.

City Hall Notes.

The Board of Public Works did not get together yesterday to make out the usual weekly report.

The laying of the new pavement on Figueroa street, between Adams street and the southerly charter boundary, has been commenced. Property-owners are invited to inspect the work while it is in course of construction.

E. A. Miller and others have filed a petition, asking that Tenth street, between Buckley and Vernon streets, be graded, graveled, curbed and sidewalked.

It is expected the matter of charter revision will be taken up by the members of the Council again next week.

The contract for the sweeping of paved streets, as awarded to Charles Alexander at Thursday's meeting of the Council, was signed yesterday by that man.

But little has been said as yet regarding a candidate for the office of Police Commissioner, left vacant by the death of T. J. Waldon. Among the names mentioned, however, are W. F. Bacon, E. A. DeCamp and W. B. Dunning.

AT THE COURTHOUSE.

The Courts.

ADA LOHER AND THE STORY OF HER SINGULAR LIFE.

A young woman, dressed in a neat-fitting summer suit, climbed the iron stairs in the Courthouse yesterday afternoon and, accompanied by two elderly ladies, found her way along the corridor to Department Four. She was very quiet in her demeanor and no one for a moment would have suspected that she was under the surveillance of a deputy sheriff, who was watching her every action. As a matter of fact, the young woman had been charged with insanity by Dr. Becket and was being taken into the county building for the purpose of undergoing an examination before a lunacy commission. To the physicians she said that she was not insane and that there had never been any insanity in her family, but "a good deal of crankiness." Then she went on to say that her mother, who now lives in St. Louis, never understood her and frequently made things so unpleasant about their home that it was almost impossible to stay in the house. The patient told how she had taught school in St. Louis and said that, because of trouble with her mother, she was obliged to leave home and come West.

The landlady, with whom Miss Loher had stopped since her arrival in this city, told the rest of the story. She firmly believed that the latter was insane, or at least slightly unbalanced in her mind. "Miss Loher has acted queerly while she has been staying with me, and I have come to the conclusion that she must be insane," she said. "She seems to think that people are constantly trying to torment her, and one day when she came into the hall she sat down and burst out crying and accused me of taking part in 'the affair.' She seemed greatly excited and it was some time before she became thoroughly calm."

An aunt of Miss Loher was sworn next, and she testified that her niece had been reared in a comfortable home and that her mother had done all that she could to bring her up as a lady and had given her the advantages of education and refinement. Ada had always manifested a strong desire to have her own way in all things, much to the discomfort of her mother. After she reached this city she had written a peculiar letter to her uncle, in which she said that she was going to live with him in "a rose-covered cottage" and that everything would then go on smoothly. The uncle was amazed when he received this epistle and he took it as an evidence of his niece's insanity.

When it came Miss Loher's turn to explain these various eccentricities, she did so with but little hesitancy, attributing the most of her strange acts to overwrought nerves. She flushed slightly when her aunt said that she had a great aversion for men and disliked their presence, but beyond this little betrayal of sensitiveness was thoroughly composed and self-possessed throughout the examination.

Dr. Wernigk felt her pulse with a wise look on his face in which the thought of politics was for a moment banished. Dr. MacGowan allowed the memory of the Third Ward fight to escape him while he asked a few questions, and the clerk administered the oath whereby the physicians swore that the statements contained in the examination form were true to the best of their knowledge and belief. Then Miss Loher was told that she was adjudged not insane and that she might go her way in peace.

Everyone, the reporters excepted, had some advice to offer, and the bashful deputy sheriff, who usually blushes at the sight of petticoats, was severely snubbed for the caution he vouchsafed when the pretty little blonde woman replied to his suggestion, "I think this is a free country and that one can do as one pleases."

Then she went away, down the passageway and into the street.

Her aunt had said that she disliked the presence of men and the court attaches gathered in groups to gaze after so curious a bit of femininity.

GARRISON'S SUIT.

A. D. Garrison wants Sheriff J. C. Cline, Justice Bartholomew, Dist.-Atty. Dillon, A. B. Lawson and George Carlisle to pay him damages in the sum of $10,000, for false imprisonment. Early in June, Garrison applied at the office of the County Clerk for a marriage license, and when the certificate was issued, swore that his true name was A. D. Garrison. A woman of the town, however, told the officers that the man's name was William Garrison, and that he was wanted in Canada on a charge of murder. Garrison was threupon placed under arrest, and an accusation lodged against him for perjury. It turned out that he was not the man wanted in Canada, and he was released from custody. He now brings the suit for damages for false im prisonment.

FOR DAMAGES.

James N. Stalker has filed a complaint in a suit against the Pullman Car Company, in which $20,000 damages are prayed for personal injuries. The plaintiff alleges that on November 2, 1893, he was making a trip from Chicago to Los Angeles, and that, before reaching Los Angeles, the berth above that in which he was sleeping became loose and fell, striking him on the head, and injuring him severely.

Court Notes.

William Wilson and George Rogers, who formerly entered pleas of guilty to charges of burglary, were sentenced yesterday by Judge McKinley to five years' imprisonment in Folsom and San Quentin, respectively.

In Department Six judgment has been awarded the plaintiff in the case of C. H. Libby vs. J. H. Myers.

An information was filed yesterday in Department One, charging A. S. Diaz with assault with intent to commit murder.

The Federal grand jury reported yesterday at the United States building, when the court ordered them excused until September 11.

Testimony was heard yesterday in Judge Clark's court in the matter of the application for letters of administration in the Hunter estate, with a view to determining whether Mrs. Hunter or her husband died first, when shot by Murderer Craig.

New Suits.

Among the documents filed with the County Clerk yesterday were the preliminary papers in the following new cases:

Margaret E. Graham vs. F. B. Sresovich; on contract for $355.40.

Estate of W. B. Crawford, deceased; petition of M. D. Crawford, Jr., for letters of administration.

Estate of Henry Fitch, an insolvent debtor; petition.

Hannah Rich vs. Elizabeth Jane Dundas et al.; on foreclosure of mortgage for $800.

Petition of Alfred Mears Parker, to be declared an insolvent debtor; assets and liabilities nominal.

CHAMBER OF COMMERCE.

The Weekly Meeting of the Board of Directors.

The board of directors of the Chamber of Commerce met yesterday afternoon at 3:15 o'clock. There were present Directors Jones, Parsons, Klokke, Freeman, Forman, Eisen, Patterson, Cohn, Lankershim, McGarvin, Mullen and Stimson.

After the transaction of routine business, it was moved and carried that a committee of three be appointed to confer with the City Council in the matter of the revision of the City Charter. The following were appointed as such committee: Directors Forman, Cohn, Graff.

A communication from the State Board of Trade with regard to the preparation of a chart of statistical matter about Los Angeles county was read and referred to Mr. Lankershim, who represents the chamber in the State Board of Trade, and the secretary for action.

The matter of the appointment of a delegate to attend the Irrigation Congress at Denver, representing the Chamber of Commerce, was left to the president with power to act.

The secretary announced that the next meeting of the board of directors would be in the new building, on the corner of Fourth and Broadway.

The board then, on motion, adjourned.

ADDITIONS TO THE EXHIBIT.

The following donations were received at the Chamber of Commerce for the liquid display: White cucumbers, 20 inches long, 4½ inches in diameter; stalks of pie-plant, 30 inches long, 1½ inches in diameter, from S. J. Murdock, Westminster.

Kelsy Japan plums, weighing eight ounces each, from Mark Brimble of Covina.

Quinces, Flemish beauty pears, apples and peaches, from S. Cole of Colegrove.

Carica papaya, or Honolulu pawpaw, from Mr. La Grand, Superintendent of Parks; also a handsome display of carnations.

Flemish beauty pears, from R. D. Myres.

Early harvest apples, from A. L. Adams.

HOTEL DEL CORONADO

RATES REDUCED

during the balance of the season to

$2.50 a Day

by the week for board and room

In $3.50 and $4.00 Rooms.

Finest swimming tanks and surf bathing on the coast. The new boulevard between ocean and bay makes the finest driveway and bicycle track in the west.

Round trip ticket and week's board $21

Coronado Agency, 139 S. Spring St., Los Angeles.

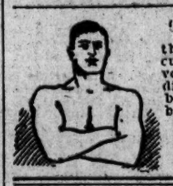

"CUPIDENE," the great life-giver cures general and nervous debility, and all diseases wearing on the body and mind. $1.00 a box, six for $5. For sale by C. H. RANCE, 177-179 N. Street, Los Angeles, Cal.

Bartlett pears, buerreclargo pears, from E. R. Collingridge, from the Compton district.

WALNUT AWARDS.

The following list of awards was made to the walnut-growers at the Midwinter Fair in June:

J. A. Perkins, Rivera, first, soft-shell English walnuts; A. Dorman, Rivera, first, soft-shell; A. Dorman, Rivera, first, standard; D. W. Cates, Rivera, first, soft-shell; D. W. Cates, first, soft-shell; J. M. Blanchard, Sunland, second, seedling almonds; S. W. Silver, Rivera, first, soft-shell English walnuts; P. G. McGeugh, Rivera, first, soft-shell; A. H. Dunlap, Whittier, second, standard; L. L. Bequette, Rivera, first, Mobat; L. L. Bequette, Rivera, first, Grenoble; H. L. Montgomery, Rivera, second, Persian; H. L. Montgomery, Rivera, first, standard; H. L. Montgomery, Rivera, first, soft-shell; A. B. Gates, Alhambra, third, soft-shell; P. Bequette, Rivera, first, preapeturian; B. Guirado, Rivera, first, soft-shell; A. Montgomery, Rivera, first, soft-shell; Harry Moss, Rivera, second, soft-shell; C. A. Coffman, Rivera, first, soft-shell; G. S. Bequette, Rivera, first, soft-shell; J. G. McClellan, Rivera, first, soft-shell; F. R. Parsons, Rivera, first, soft-shell; F. R. Parsons, Rivera, second, nutmeg; F. R. Parsons, Rivera, first, soft shell; William Moss, Rivera, first, soft-shell; William Moss, Rivera, second, standard; J. King, Whittier, second, standard; E. P. Foster, Ventura, second, preapaturian; H. E. Sexton, Ventura, first, soft-shell; B. W. Dudley, Ventura, second, soft-shell.

The Fool Club's Outing.

The Fool Club went out on their regular monthly outing yesterday, spending the day as guests of Col. Brown and Gov. Rowland at the Soldiers' Home, where they were royally entertained.

The club now has six members only; no more and no less is the rule. They are W. B. Beamer, superintendent of the Southern California Railway; Maj. J. K. Duncan, of Well-Fargo's Express; Charles Marriner, the coal dealer; Maj. A. W. Barrett, Harry Siegel, the hatter; and Dr. T. K. Ainsworth. The average weight of the six members is 208 pounds.

Captured the Cattle Thief.

Detective Insley sent a telegram to this city yesterday, giving the information that he had captured Pedro Alvarez, the cattle thief, at Tia Juana, after a desperate struggle. Insley has been engaged in the search for the Mexican law-breaker for several weeks past and has just succeeded in running him down.

WALL-PAPER for sale; 10c paper for 5c; 15c paper for 7½c; 25c paper for 15c; ingrain, 10c a roll; hanging, 10c. Chicago Wall-paper House, No. 328 South Spring street. Samples sent. Your time now.

W. B. TULLIS, watchmaker, 402 South Spring street.

America Leads the World

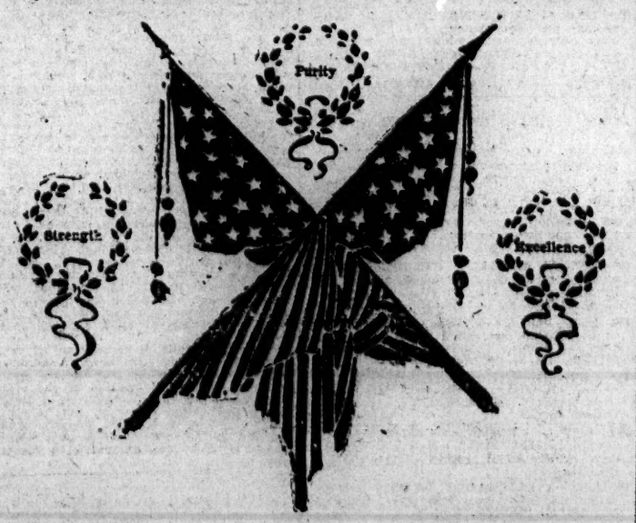

The Crowning Glory of the Age.

Man's enterprise culminated at the World's Columbian Exposition. The memory of it will be a marvel for all time. The fame there acquired will live for years. The manufacturers of

Dr. Price's Cream Baking Powder

appreciate the award to them of highest honors at the Exposition. The significance of the compliment, the splendid character of the indorsement, cannot be underrated. It stamps Dr. Price's as without a peer among the baking powders. The jury of awards, an exceptionally intelligent body, was headed by the Chief Chemist of the United States Department of Agriculture. They found Dr. Price's Cream Baking Powder strongest in leavening power, perfect in purity, and of uniform excellence.

"Foremost Baking Powder in all the World."

TOMORROW,

When you buy a . . .

Sunday Newspaper,

And find In it

All the war news,
The real news of America,
The news of Europe,
Political news (National, State and City,)
Reliable financial news,
Authentic railway news,
High-class market news,
Sprightly society news,
Up-to-date fashion cuts,
Common-sense articles of interest to women,
And
All things of the day worth Reading about,

You will get The ideal Sunday newspaper, to-wit:

...THE...

Los Angeles Sunday Times,

(DOUBLE SHEET).

It will contain all these things and much more. That's why it is the BEST, the MOST POPULAR, MOST RELIABLE, MOST INTERESTING LOS ANGELES SUNDAY NEWSPAPER, with much the largest circulation. Tomorrow it will contain these Special Articles:

Korea's Biggest Squeezer (Carpenter.)
Who is Buffalo Bill?
The Absolute Zero.
Groping Under the Sea.
Aristocracy of Snakedom.
Is Mars Inhabited.
An American Woman Abroad. Along the Rhine—In Munich—Men of Melody.
Signal Butte (Capt. King.)
Shoulder to Shoulder. Blue and Gray in the Same Line of Battle.
Broker's Bay. A Story of a Buried Spanish Ship and Coins.
Two pages or more of Telegrams.
The Latest News About the War Between Japan and China.
Cartoons, Pictures, Poetry and Humor.
The Latest Gossip from Europe.
Columns of Current Local News and Gossip.
Dashes and Doings in Home Society.
The Stage—Review of the Theatrical World.
Columns of Washington News.
A Page of Bright Reading for Women.
A Page for our Boys and Girls, including "Little Mr. Thimblefinger."
A Page of Southern California News.
Reports from a Score of Towns.

* * * * * * * * *

In short, the news of the world and all of it, with columns of Editorial Comment and two pages of "Liners." The Sunday newspaper worth

☆ HAVING, BUYING, READING, KEEPING,

IS THE

Los Angeles Times.

Bright, strong, fearless, loyal, well written from top to bottom, not a dull line in it.

A Double Sheet.

Today, Saturday,

WE OPEN

KNOX'S

Very latest Styles of

DERBYS, TOURISTS, FEDORAS

In all the

Newest Shapes, Shades.

SIEGEL,

The Hatter.

Under Nadeau Hotel.

AUCTIONEERS—

Matlock & Reed

GENERAL AUCTIONEERS,

Office 204 S. Spring street,

WITH F. T. KEELAR.

At Auction!

Mules and Wagons, 237 S. Los Angeles St., Thursday, Sept. 6,

At 10 a.m. 12 large Missouri mules ranging from 6 to 8 years of age, selected by the U.S. government from a drove of 500 mules at St. Louis, Mo., to be used by the Boundary Commission. 4 Bain wagons made to order for the U.S; 1 buckboard, harness for 12 mules, 2 Sibley tents, axes, saw, cooking utensils, etc., etc.

Thos. B. Clark, Auct'eer.

Hydrocele, Varicocele.

All diseases of MEN positively cured in from 30 to 60 days. Piles, fissure, fistula and ulcerations treated without the knife or detention from business, by the Brinkerhoff system. Diseases of women skilfully treated Consultation and examination free.

DR. C. EDGAR SMITH & CO., 656 S. Main st., corner Seventh, Los Angeles, Cal.

J. T. Sheward,

113-115 N. Spring St.

A DECIDED advantage is given today in the big muslin underwear department to those who want fine goods at a remarkably low price. We bought a sample line of the finest grades at a big reduction in price—Nightgowns, Chemises, Drawers, Corset Covers and Skirts. This lot of goods were bought at a reduction of one-third off from the regular wholesale price. You receive the benefit in the way the goods are marked. They are an extra fine lot of goods. Well-made, full sizes, and perfect in every way. There is a decided advantage in buying your dress goods at the present time. This is specially so in black dress goods; 65 cents for an extra fine quality, 38 inches wide, made of pure mohair wools. They have a rich luster, and are especially recommended for their dust-resisting qualities. We are showing the largest and finest line of Black Goods, in prices ranging from 75 cents to $1.50 a yard, we have ever carried. The present outlook is for the greatest popularity for all classes of black goods, not only in dress goods, but in millinery and cloaks as well. We sell the Royal Worcester Corset. They are the greatest sellers in the corset line. All through the dull season the Royal Worcester Corsets have been showing a large increase in sales. The prices are no higher than the cheaper grades of other makes. When you consider the perfect-fitting qualities of the Royal Worcester you certainly will not hesitate to buy them in preference over all others. The prices are from $1 and upwards. We claim te sell more dressmakers their corsets than all the other houses combined. They know the value of a perfect-fitting corset. We have reduced the prices on another line of choice wash dress goods. They go down from 20 cents to 12 cents a yard. Why they have not sold for 20 cents is a conundrum. They are the best value in the house at the original price. At the reduced price they are exceptionally cheap. They come in a large range of first-class styles. They are specially good for waists and dresses for school wear. Ladies' shirt waists at marked reductions from the original prices. We want to close out Swivel Silks. They were 75c. Now 40c. We want to close out all Wool Challies. They were 65c and 75c a yard. Now 40c. We want to close out all the soiled Handkerchiefs. They were 50c and 75c. Now 25c. The tidal wave has passed, and we are all in the land of the living. We are again largely increasing business.

By Rail and Boat to . . .

Santa Catalina Island

VIA SAN PEDRO—The gem of Pacific Coast Winter and Summer Resorts, unsurpassed fishing, wild goat hunting, enchanting scenery, perfect climate, excellent hotels. For dates and connections see S. P. Co.'s and Terminal Railway Time-tables in this paper.

HOTEL METROPOLE, for the summer season, opens June 1st, O. RAFFA, late of Palace Hotel, San Francisco, and Saratoga, Caterer. Cuisine second to none. The celebrated Santa Catalina Island Orchestra of soloists

Before you decide for the summer secure information by calling on or addressing F. H. LOWE, Agent, 180 W. Second-st., Los Angeles, Cal.

Niles Pease,

WHOLESALE AND RETAIL DEALER IN

Furniture, Carpets, Lace and Silk Curtains, Portieres, Oil Cloths, Window Shades, Linoleums, Mattings, Baby Carriages, etc.

337, 339 and 341 SOUTH SPRING STREET.

Fall and Winter 1894-95.

Having just closed the most successful spring and summer seasons in years, we extend to all a cordial invitation to visit us in what we pride ourselves as being the handsomest store in our city. The growth of our business has necessitated many improvements which we have made at a great expense. Having added two large show windows on First street, we will have a handsome department for the exclusive use of parents and their little ones. We have just opened for your inspection the finest line of tailor-made clothing ever brought to Los Angeles. Every department is streaming over with the rarest products of the market. Stein, Bloch Co., of Rochester, Hart, Schaffner & Marx of Chicago, and many of the other leading manufacturers are strongly represented in our stock, making it in every respect the choicest lot of clothing that is to be seen anywhere. Our lines of fine goods are equal to anything made by the best of tailors and they are large and varied. For those who want lower price goods, we have provided profusely.

Fine All-wool Suits, at..... $10, $12, $15

With the many improvements in our Children's Department our stock is in keeping. Large and varied lines of dress suits for boys of all ages.

Two piece Knee Pants Suits in Tweeds and Cassimeres, from.. $5 up

Have you ever bought a "KAST IRON" suit for your boy. We have a large assortment and they will do just what their name implies: Wear for ever.

Our special inducement is our Combination Suit, two pair of pants and cap for..... $5.00

WE ARE NOW READY FOR FALL TRADE. CALL AND SEE US.

Mullen, Bluett & Co.,

Leading One-price Clothiers and Furnishers,

101 North Spring street, 201, 203, 205, 207 and 209 West First street.

POLITICAL ANNOUNCEMENTS—

FOR PUBLIC ADMINISTRATOR—

H. R. HANNA,

(Of the firm of H. R. Hanna & Co., 101 S. Broadway.)

Subject to the decision of the Republican County Convention.

LINERS.

One Cent a Word for Each Insertion.

WANTED—
Help, Male.

PETTY, HUMMEL & CO., EMPLOYMENT AGENTS, 300-302 W. Second st., in basement California Bank Building. Tel. 509. (Office open from 7 a.m. to 7:30 p.m., except Sundays.)

Milker and can washer, $25 etc.; man and family on 5 acres; man to dump scraper, $20 etc.; man to drive 6 horses on plow, $30 etc.; 4 laborers for quarry, $1.75; man to point and square granite, $50; boy to chore for board and go to school; 2 scraper teamsters, $20 etc.; if you want help, please send us your orders; we will supply you promptly.

HOTEL DEPARTMENT.

Boy to wait table, $15 etc.; restaurant cook, $40 etc.; pastry cook, $50 etc.; second cook for restaurant, $10 week; if you want work, please call and register your name free of charge.

HOTEL DEPARTMENT—FEMALE.

Waitress, country, "O. K." place, $18; chambermaid, city, $15; woman to do laundry work and to assist in a miners' boarding-house, $30; waitress, city, $7 per week; call quick; waitress and do some chamber-work, $20, etc., fare paid; pastry cook, $7 week.

HOUSEHOLD DEPARTMENT.

Housegirl for Ventura, nice place, $25 and fare, parties in our office at 10 a.m. today; ranch cook, $20; light place in Azusa, $15; cook for city, $20; 3 good housegirls, city, all first-class places, $20 each; 2 small girls, city, $8 each; 2 light places, city, $15 each; several light places, $10-$12; housegirls, cooks, second girls, nursegirls, call and register free.

PETTY, HUMMEL & CO.

WANTED—EXPERIENCED TIME-KEEPER to take entire charge factory pay-roll of 300 men; wanted also clerk in office; must be thorough and quick at figures; answer with references. N. R. C., TIMES OFFICE. 1

WANTED—MAN TO DISTRIBUTE CIRCULARS, $4 per 1000 paid; send 4 cents stamps. NAT'L. DIST. ASS'N., Chicago.

WANTED— A MANAGER FOR THE LIVING Pictures Company. Address V, box 48, TIMES OFFICE. 1

WANTED—MAN OF GOOD APPEARANCE to accept a permanent position. 410 STIMSON BLOCK. 3

WANTED — EXPERIENCED SOLICITOR for cash grocery. 122 S. VIGNES ST. 2

WANTED — A GOOD BREAD AND CAKE baker. P.O. BOX 233, Ontario, Cal. 2

WANTED—
Help, Female.

WANTED—LADIES, YOUNG AND OLD, TO secure subscriptions for "Gossip," a beautiful, illustrated paper which appears today for the first time; large inducements in cash and prizes of all kinds; no one need want paying work now. Call and see us. CALIFORNIA MERCANTILE CO., room 6, 102 S. Broadway.

WANTED—A COMPETENT AND EXPERIenced nursegirl who is willing to assist in housework. Apply bet. 10 and 12 a.m. at 1011 S. OLIVE ST. 1

WANTED—LADIES TO WRITE AT HOME; $15 weekly; no canvassing. Reply with stamp, MISS FANNIE FELKNOR, South Bend, Ind. 1

WANTED — BOSTON FEMALE EMPLOYMENT AGENCY, 353 S. Broadway. 3

WANTED—
Situations, Male.

WANTED — AN ACCOUNTANT WITH 25 years' experience on mercantile manufacturing and transportation books, is open for an engagement; corporation and voucher system a specialty; satisfaction. Address ACCOUNTANT, R, box 21, Times office.

WANTED—SITUATION AS AGENT, REPresentative, or book-keeper or salesman in wholesale house, by responsible man; or small working interest in commission or other business. Address V, box 39, TIMES OFFICE. 2

WANTED — POSITION BY YOUNG MAN in store or office; understands book-keeping; 4 years' experience; best references. Address V, box 50, TIMES OFFICE. 2

WANTED—BY YOUNG MAN ATTENDING business college, place to work mornings and evenings for his board. Address V, box 61, TIMES OFFICE. 2

WANTED—BY YOUNG MAN, POSITION IN drug store; 2 years' experience; best references. Address G. M'CARTHY, 1122 Angelina st. 2

WANTED—POSITION BY JAPANESE AS first-class cook or waiter; best references. Address ERNEST, 304 E. First st. 3

WANTED — A SITUATION BY JAPANESE boy to do housework and cooking. Address V, box 30, TIMES OFFICE. 2

WANTED—
Situations, Female.

WANTED—POSITION AS HOUSEKEEPER in hotel or as managing housekeeper for single gentleman; will go out of the city; position in hotel preferred; will exchange references. For particulars address V, box 49, TIMES OFFICE. 3

WANTED—A YOUNG LADY WOULD LIKE a position as companion or to teach young children; salary not so much an object as a pleasant home; references exchanged. Address MISS THOMAS, box 295, Oakland, Cal. 2

WANTED—SITUATION AS BOOK-KEEPER by a young lady who has had experience in mercantile and hotel business; best recommendations. Apply to PARAFFINE PAINT CO., 231 S. Broadway. 2

WANTED—PLACE TO WORK FOR BOARD and attend Normal. BOX 533, Santa Ana, Cal. 1

WANTED— SITUATION BY YOUNG GIRL to assist in housework. 1109 W. SEVENTH ST. 2

WANTED—
To Rent.

WANTED—TO RENT A FURNISHED COTtage of 4 or 5 rooms, or house of ten or more rooms, close in, furnished, in desirable location. Address V, box 47, TIMES OFFICE. 2

WANTED—A FURNISHED HOUSE WITH from 2 to 5 acres ground; four bedrooms required; distance from city no objection. Address V, box 21, TIMES OFFICE. 1

WANTED— TO RENT A FURNISHED OR unfurnished dining-room, where there are plenty of boarders. Address V, box 53, TIMES OFFICE. 2

WANTED — LIST YOUR HOUSES WITH us if you wish to secure good tenants. BARNES & OGILVIE, 227 W. Second.

WANTED— TO RENT AN UNFURNISHED cottage, close in, or house of 8 rooms. Address V, box 52, TIMES OFFICE. 2

WANTED— PERMANENTLY, AN UNFURnished cottage, close in. Address RESPONSIBLE, Times office. 2

WANTED—
To Purchase.

WANTED — HEAVY GEAR, PLATFORM springs preferred, 1¾-inch axles, or 2-inch, in good repair, for cash, at GRAND AVE. LIVERY, 514 S. Grand ave.

WANTED — TO PURCHASE HOUSE AND lot southwest part of city; give exact location and lowest cash price. Address V, box 35, TIMES OFFICE. 2

WANTED — APIARY; MUST BE CHEAP and on easy installments. Address FRED HERSCHEDE, 426 Crescent ave. 2

WANTED—TO PURCHASE MORTGAGES. Room 32, TEMPLE BLOCK.

WANTED—TO PURCHASE SECOND-HAND piano. 327 S. SPRING ST.

WANTED—
Miscellaneous.

WANTED— FOR A NEW SECOND-HAND store, all kinds of furniture. 617 S. Spring st. ETCHISON & LANE.

WANTED — FOR A NEW SECOND-HAND store, all kinds of furniture. 617 S. Spring st., ETCHISON & LANE.

WANTED—TO FIGURE PLANS; LOWEST prices; 4 rooms, $450. 210 E. THIRD ST.

WANTED—CUCUMBERS IN LARGE QUANtities at 341 SAN PEDRO ST. 1

WANTED—
Partners.

WANTED—A PARTNER WITH $100 FOR half interest in a good, paying fruit and soda water stand. 201 S. MAIN ST. 1

WANTED—
Help, Male and Female.

WANTED—HELP FREE AND WORK. E. NITTINGER, 319½ S. Spring. Tel 112.

FOR SALE—
City Lots and Land.

FOR SALE—

CHEAP LOTS IN SANTA MONICA TRACT, FROM $100 to $130 ON $10 MONTHLY PAYMENTS.

H. R. HANNA & CO., 101 Broadway.

FOR SALE — OR EXCHANGE; 2 LOTS, good barn, well, windmill and tank, fruit trees, fencing, etc., close in; price $2000; mortgage $635, 3 years, at 8½ per cent. gross; will take good real estate mortgage for equity, or in fact anything of good value; what have you to offer? Address V, box 18, TIMES OFFICE. 5

FOR SALE—100 ACRES VERY CHOICE land on south side of Washington st, west part of the city; price for a few days only $110 per acre; this place will sell for $500 per acre in less than two years, and it is worth nearly that today. NOLAN & SMITH, 228 W. Second st.

FOR SALE— $295 EACH, 2 LOTS, NEAR Seventh, west of Central ave.

$82.50 an acre, $10 cash, 8 years' credit, 6 per cent., walnut colony.

W. J. FISHER, 227 W. Second st.

FOR SALE — IF YOU WANT TO BUY A home in Los Angeles on electric car line, fine view, eight rooms, and can pay cash, see the undersigned. L. L. ROGERS, 117 Bryson Block, Los Angeles. 2

FOR SALE—WE HAVE A CHOICE LIST of city property and ranches of all descriptions for sale or rent. K. P. CULLEN & CO., Minnesota headquarters, 257 W. First st.

FOR SALE—300 LOTS ON PICO HEIGHTS at bottom figures; prices to be raised shortly; houses sold on installments. C. A. SUMNER & CO., 107 S. Broadway, sole agents.

$350—FOR SALE— 2 LOTS, S.W. CORNER of Temple and Lake Shore ave., in the oil belt; price for a few days only, $350 each. NOLAN & SMITH, 228 W. Second.

FOR SALE—INVESTIGATE THIS; THREE rods of coal will heat a 15-room house in cold weather with my hot-air system. F. E. BROWNE, 314 S. Spring.

FOR SALE—THE HIGHEST CASH OFFER gets lot 9 (50x200,) Victor Heights, fronting on Pearl st. Leave bids at 127½ N. BROADWAY. 5

FOR SALE—$200, LARGE LOT, WITH A small house, near cable road ; worth $500. Address V, box 19, TIMES OFFICE. 2

FOR SALE — FINE LOTS NEAR WESTlake Park, $350 to $850 each. EDWIN SMITH, 115 S. Broadway.

FOR SALE—
Country Property.

FOR SALE—

50 acres fine land; 5 alfalfa, 4½ Washington navel oranges; 3 acres to softshell walnuts, bearing; 3 acres to peaches, apricots and Kelsey plums; 9½ to corn and tomatoes; 3-room house, good barn, crib, stable, 2 fine wells, 2 water rights, 2 good horses, new wagon and harness, 2 hay frames, family hack, buggy and harness, new mowing machine and rake, 2 plows, 1 harrow, 1 cultivator, 10 fine hogs, 150 chickens, 7 young well-bred milch cows, all togeiher; big bargain; going East; $4500.

20 acres good land, 7-room house, hard-finished and papered, barn, 2 wells, chicken-houses, 9 hogs, buggy and harness, 300 chickens; 9 acres to alfalfa; variety fruits, for family use; $2000.

6 acres, ¼ mile north of Downey; excellent 6-room house, good barn, crib, stable, chicken-house, fine well; 4 acres to 4-year-old walnuts, 1 acre alfalfa, 50 bearing orange trees, variety fruits for family use; $2500; easy terms.

This is the finest place in the State for a cannery; tons upon tons fruit wasting every year.

See our green alfalfa fields, 1 to 2 tons per acre each cutting; can cut 5 to 9 times a year; barley, 2 to 4 tons per acre; our corn will turn out 75 to 100 bushels per acre; the finest section in the State for the dairy business.

Warehouse and mill property; 2 lots, 72½x150 feet each; warehouse, 50x150; shed, 50x150; 20-horse-power boiler, 16-horse-power engine, 1 French stone burr mill, 1 barley roller; all comparatively new; railway track alongside of building; mill on corner of 2 streets; $2500; worth twice the money; this valley cannot be beaten for the dairy business.

15 acres land, all fenced and cross-fenced, 4-room house, well and barn; a snap; $1250, spot cash.

We have more water for irrigating than any place in California. Call on me in person. B. M. BLYTHE, Downey, Cal.

FOR SALE—$250,000; ORANGE ORCHARDS, walnut orchards, dairy or farm ranches, fine city residences, hotels, lodging-houses, grocery stores, hardware business, fruit stands, cigar stands, meat markets, saloons, bakeries, restaurants, and all kinds of mercantile business; prices from $100 to $250,000; we neither advertise nor try to sell anything that will not stand the strictest investigation. NOLAN & SMITH, 228 W. Second.

FOR SALE— $200 BUYS A RELINQUISHment on 160 acres of Al deciduous fruit land; 10 acres cleared and fenced; red decomposed granite soil; no irrigation necessary; good pure, soft surface water at 35 feet; 3 miles from town and railroad, this county; this can be taken either as a homestead or desert land, at a cost of $1.25 per acre; this is cheap at $25 to $40 per acre. 125 W. THIRD ST.

$4500—FOR SALE — 4 ACRES OF CHOICE land, with good water right; all set to the very best variety of fruit in full bearing, with good house and outbuildings; on electric car line in south part of city; mortgage only reason for sacrificing. NOLAN & SMITH, 228 W. Second.

$3000—FOR SALE—30 ACRES FINE ALfalfa land, with abundance of running water, six miles west of city and four head fine Jersey cows; a part of purchase can remain on long time mortgage. Address V, box 41, TIMES OFFICE. 2

FOR SALE—CHEAP; 7 ACRES OF LAND on county road, adjoining postoffice and schoolhouse; most suitable place for a store; a bargain if taken soon. Address V, box 36, TIMES OFFICE. 4

FOR SALE—8 10-ACRE LOTS, BEAUTIFUL sites for homes; half set out to budded oranges; water piped to each lot; very cheap for cash. L. L. ROGERS, 117 Bryson Block, Los Angeles. 2

FOR SALE—160 ACRES CHOICE FARMING or fruit land, good source of water; convenient location; very cheap for cash. L. L. ROGERS, 117 Bryson Block, Los Angeles. 2

FOR SALE—FINE FRUIT LAND, 4 MILES from Ontario, $45 per acre; easy terms. EDWIN SMITH, 115 S. Broadway.

FOR SALE—32 ACRES GOOD LAND AND free water, 2½ miles from Colton. D. G. LOVEALL, Ontario. 2

FOR SALE—I SELL THE EARTH. R. S. BASSETT, Pomona, Cal.

FOR SALE—
Houses.

FOR SALE—ON INSTALLMENT PLAN—

We have ready and in course of construction the following:

5-room house, Calyton st., bath, hot and cold water, etc.; lot 50x150; $1550—$200 cash, and $15 per month.

5-room house, Sixth st., bet. Ruth and Towne aves.; all modern improvements; $1875—$200 cash and $20 per month.

5-room house, Park Grove ave.; all modern improvements; $2275—$300 cash and $20 per month.

6-room colonial, "something new," Park Grove ave.; bath, hot and cold water, stationary washstand, mantel, etc.; $2550—$400 cash and $25 per month.

7-room Gothic, Park Grove ave.; "a thing of beauty;" all conveniences; $2750—$500 cash and $25 per month.

8-room colonial, Park Grove ave.; "out of sight;" $2850—$500 cash and $30 per month.

Streets graded and sidewalked.

JOHNSON & KEENEY CO., Brokers and Builders, 5 104 S. Broadway, Los Angeles.

FOR SALE — A NEW 8-ROOM MODERN house, Adams st., only $5750; everything strictly first-class; good stable; decided bargain; will accept reasonable cash payment and balance installments. R. W. POINDEXTER, 305 W. Second.

FOR SALE—A SNAP ON ADAMS ST., ½ block from electric car line; good house of 5 rooms and bath; small stable; some fruit trees, lawn, etc.; cash price, $1400. ELMO R. MESERVE, 109 S. Broadway. 3

FOR SALE—HOUSES AND LOTS AND VAcant lots in all parts of the city, from $350 to $40,000, on easy terms; do not buy until you consult us. CALKINS & CAPEL, 125 W. Third st.

FOR SALE—
Houses.

FOR SALE— HOUSES ON THE INSTALLment plan; will build to suit purchaser. EDWIN SMITH, 115 S. Broadway.

FOR SALE—$1150; INSTALLMENTS; NEW 5-room cottage, close in, worth $1250. R. W. POINDEXTER, 305 W. Second.

FOR SALE—BARGAIN; 7-ROOM COTTAGE. 1008 S. OLIVE ST.

FOR SALE—
Hotels and Lodging-houses.

50 LODGING-HOUSES AT PRICES FROM $350 to $5000; locations to suit all; 20 hotels from $2000 to $25,000; some special bargains if sold this week. ASSOCIATED HOTEL INFORMATION BUREAU, 103 S. Broadway, Los Angeles, Cal.

FOR SALE—
Miscellaneous.

FOR SALE—GO TO THE THIRD-ST. FURNITURE EXCHANGE, bet. Spring and Main, for a fine line of Japanese rugs, linen-warp and Chinese mattings, office desks, cylinder and flat-top; also a general line of household furniture, including mattresses, pillows, lace curtains, portieres, window shades, etc., etc., all at the lowest prices; household goods carefully packed and shipped; highest prices paid for second-hand household furniture.

FOR SALE — OR EXCHANGE; 15 HEAD family, draft work and driving horses and mares; well broken, young and sound, weighing from 1050 to 1300; just from the North; will sell cheap; 1 canopy-top spring wagon, 1 set single harness . Rear 417 WALL ST. 1

FOR SALE — OR EXCHANGE; 10-ROOM house, modern improvements; family horse, safe, perfect pet; saddle pony, a beauty; Webber grand piano, perfect condition; do not let these chances pass if you wish them. Address V, box 38, TIMES OFFICE. 3

FOR SALE— PARTY LEAVING FOR THE East has first-class almost new furniture of 6-room house for sale at a sacrifice. Call after 7 p.m. at 2103 S. MAIN. 2

FOR SALE— AN UPRIGHT PIANO, WALnut case, fine tone, used 3 months; price $265; cost $425; owner must sell. 339 S. BUNKER HILL AVE.

FOR SALE— GAS RANGE, FURNITURE, kitchen utensils, Domestic sewing machine, practically new; owner going East. Apply at 1833 S. HOPE ST. 1

FOR SALE — EXTRA FINE KELSEY plums at GROCERY, cor. 30th and Main sts.; will deliver to any part of city. 2

FOR SALE—FINE UPRIGHT PIANO, GOOD as new, $200; this is a real bargain. KOHLER & CHASE, 233 S. Spring.

FOR SALE— PHAETON, NEARLY NEW; cost $250; will sell for $100. MORLAN & CO., 109 S. Broadway.

FOR SALE—CHEAP, A CABINET GRAND upright piano, walnut case, new. 529 S. BROADWAY.

FOR SALE—BARGAINS; PARKER SHOTgun, $21; kodak, $10. CHARLES WILLIS, Alhambra. 2

FOR SALE—TYPEWRITER (CALIGRAPH.) in perfect order, $25. 323½ W. FIFTH ST., room 9. 1

FOR SALE — FURNITURE OF 21-ROOM lodging-house. Inquire 717 MAPLE AVE. 3

FOR SALE—2 BEDROOM SETS; ONE 8-foot extension table. 636 W. 16TH ST. 2

BUSINESS OPPORTUNITIES—
Miscellaneous.

FOR SALE—BY BEN WHITE—

$275—Grocery store; living rooms.
$125—Fruit store; a bargain.
$175—Butcher shop; see this.
$100—Cigar store, clubroom.
$350—Restaurant on Spring st.
$600—Cigar store; good location.
Lodging-house, 17 rooms, only $700.
Lodging-house, 12 rooms, $350.
Lodging-house, 40 rooms, $2500.

Read my ads in Evening Express and Daily Herald; properties of every description for sale and exchange. Apply to BEN WHITE, 221 W. First st.

WANTED—$2000; PARTY WITH GOOD REFerences for established, profitable business; absolutely the best-paying, most legitimate in the United States; capital positively secured; large profits guaranteed; unquestionable references furnished; will bear the strictest investigation. HUBER & CO., 777 Market st., San Francisco, Cal. 4

FOR SALE — HOTEL; THE FURNITURE and lease of the best-paying all-year-round hotel at the beach; splendid chance for party wanting a business already established; low for cash; possession given at once. For particulars call at ST. JAMES HOTEL, Santa Monica. 1

FOR SALE — IN ONE OF THE BEST towns of Southern California, population 7500, a meat, game, poultry, fish, fruit and vegetable market; a fine opening for the right man. Address V, box 24, TIMES OFFICE. 1

FOR SALE — THE BEST-PAYING BUSIness in Southern California, located 18 miles from Los Angeles. For particulars inquire of GARDNER & OLIVER, 106 S. Spring st. 3

FOR SALE—FURNITURE AND BUSINESS of a 20-room boarding and lodging-house cheap within two blocks of Second and Spring. Address V, box 44, TIMES OFFICE. 2

FOR SALE—$100 BUYS A LIGHT BUSIness, paying 200 per cent. profit; full value in stock; suitable for lady or gent. Call 328½ S. SPRING ST., room 8. 1

FOR SALE—A HALF INTEREST IN ESTablished cash grocery can be had for $500 by active man; references. Address R, box 21, TIMES OFFICE. 2

FOR SALE—$100 WILL BUY HALF INTERest in a good, paying fruit and soda water stand; fine location and a snap. 201 S. MAIN ST. 1

FOR SALE — A NICE WHOLESALE AND jobbing manufacturing business; party going East. FRANK B. HARBERT & CO., 147 S. Broadway. 7

FOR SALE — AT AVALON, A CANDY kitchen and ice cream parlor, soda fountain and 6 well-furnished tents. Inquire 439 S. SPRING. 5

FOR SALE — A WELL-ESTABLISHED bakery business; price $800. Address AMERICAN BAKERY, Ventura, Cal. 13

FOR SALE—CREAMERY, DAIRY PRODUCE old stand; fine trade; a big bargain; $400. HUBER & BARNARD, 227 W. Second. 1

TO SELL YOUR BUSINESS, SEE HUBER & BARNARD, 227 W. Second. 1

FOR EXCHANGE—
Real Estate.

FOR EXCHANGE— RANCHES FOR CITY property; notes, mortgages and securities to exchange for good property; nice rooms for rent; city property or farms on installment plan; good store for sale cheap; owner does not understand the business; snap. Inquire SMITH BROS., 145 S. Broadway.

FOR EXCHANGE — OR SALE; GENTLE young horse, farmers' wagon, restaurant gas griddle, water-cooler, awnings, extension table, and a folding bed, for a lot in Los Angeles. Address V, box 28, TIMES OFFICE.

FOR EXCHANGE — FIRST-CLASS CITY property for good home, value about $10,000; want 10 to 15 acres bearing, and good house, in healthy foothill location, Azusa or Monrovia preferred. H. HUNTER, Times office.

FOR EXCHANGE — WITH MY SYSTEM, 3 hods of coal will warm a 10-room house in coldest weather; investigate it; send for catalogue to F. E. BROWNE, 314 S. Spring.

FOR EXCHANGE— CHOICE FARM LAND for a good home in Los Angeles; must be well located and clear of incumbrance. Address P. J. MARTIN, Iowa Falls, Iowa. 4

FOR EXCHANGE — FIRST-CLASS MORTgages for unincumbered cottage in southwest part of city or in Pasadena. Address U, box 97, TIMES OFFICE. 1

FOR EXCHANGE—5 ACRES AT LANKERshim in full bearing fruit for house or lot, city. Inquire 125 S. LOS ANGELES ST.

FOR EXCHANGE—4 GOOD HOUSES, LOT 200x110, N. Main st., for clear property. R. W. POINDEXTER, 305 W. Second.

FOR EXCHANGE—
Miscellaneous.

FOR EXCHANGE — A FIRST-CLASS KIMball organ for $50 worth of hay, groceries, tinware, crockery, etc., or cash register or typewriter. Apply 413 S. SPRING or 932 KHURTS ST., East Los Angeles. 1

FOR EXCHANGE — GOOD HORSES FOR lumber; either first or second-class. Address JOHN, Times office. 2

SPECIALISTS—
Diseases Treated.

SUPERFLUOUS HAIR, MOLES, WARTS, etc., permanently removed by electricity. MRS. SHINNICK, complexion specialist, parlors 94 and 95, Potomac Block.

DR. B. G. COLLINS, OPTHALMIC OPTician, with the L. A. Optical Institute; eyes examined free. 125 S. SPRING ST.

MRS. DR. J. H. SMITH—SPECIALTY MIDwifery; ladies cared for during confinement at 727 BELLEVUE AVE. Tel. 1119.

EDUCATIONAL—
Schools, Colleges and Private Tuition.

THE LOS ANGELES BUSINESS COLLEGE (incorporated,) located at 144 S. Main st., is the largest and best equipped institution in Southern California. It provides a thorough business training in the most practical way. The commercial course is not surpassed on this Coast. The shorthand department leads all competitors, and is a great success. Its department of penmanship is conducted by Prof. E. K. Isaacs, a teacher of national reputation.

The teachers of this college are eminently fitted for their work. Day sessions open all the year. Night sessions will open September 3 at 7 p.m. Send for catalogue.

E. R. SHRADER, president; F. W. KELSEY, vice-president; I. N. INSKEEP, secretary.

OUT OF DOOR LIFE AND STUDY FOR boys. Casa Piedra Ranch School, Ojai Valley, Southern California; preparation for any American college. Instructors: Sherman D. Thacher, A.B., LL.B., Yale; Edward A. Appleton, A.B., Amherst; Edgar J. Swift, A.B., Amherst; Edward S. Thacher, A.B., Yale; Mrs. James K. Newton, A.B., Oberlin. References: President Dwight, New Haven; President Walker, Boston; President Kellogg, Berkeley; President Jordan, Stanford; Rev. Edward Everett Hale, Boston; H. W. Latham, Esq., Los Angeles; Mrs. W. A. Elderkin, Los Angeles. Address SHERMAN DAY THACHER, Nordhoff, Ventura county, Cal.

THROOP POLYTECHNIC INSTITUTE AND Manual Training School; the only institution in Southern California providing thorough industrial and art training in connection with classical, scientific and literary education. Excellent shops for wood, iron, pattern and machine work; studios for modeling, carving, casting and drawing; laboratories for chemistry, physics and biology; departments for cooking, sewing and garment-making; Sloyd school for younger pupils; good homes for students. For catalogues and full information address President CHARLES H. KEYES, Pasadena, Cal.

UNIVERSITY OF SOUTHERN CALIFORnia, Los Angeles, Cal.—Colleges of liberal arts, theology, medicine, music, Throop Collegiate Institute, Escondido Seminary; full courses, classical, literary, scientific, commercial, theological, medical, musical, art and academic; over fifty professors and instructors. The schools open during September and October; letters of inquiry will be referred to the deans of the especial schools and receive prompt attention. Address PRESIDENT J. P. WIDNEY, 150 W. Adams st., Los Angeles, Cal.

SOUTHERN CALIFORNIA COLLEGE—

School for both sexes; thorough scientific, classical and musical courses; unusual facilities for the study of Latin, Greek and German; primary department for boys and girls; dormitories and boarding-hall in college buildings; no pains spared to provide students from a distance an excellent home; opens Sept. 18. For information address PRESIDENT P. W. DORSEY, Los Angeles, Cal.

OCCIDENTAL COLLEGE—CURRICULA OF best Eastern colleges its models; faculty most carefully selected to fill various chairs; preparatory and collegiate courses; musical, English, scientific, literary, and classical; open to both sexes; term opens Sept. 18. Address OCCIDENTAL COLLEGE, Station B, Los Angeles, Cal.

ST. HILDA'S HALL,

Glendale.

SCHOOL FOR GIRLS.

Seventh year will open September 26. Beautiful home; excellent teachers. Three miles from Los Angeles limits. Circulars on application.

MISS K. V. DARLING, Principal.

SCHOOL FOR PHYSICAL TRAINING, ELOcution and dancing, 226 S. Spring st., reopens September 17; scientific training in hygiene, educational and aesthetic gymnastics; remedial exercises for the restoration of health; practical elocution; society and stage dancing. NAOMA ALFREY, principal.

FROEBEL INSTITUTE, CASA DE ROSAS, Adams st., cor. Hoover, will reopen September 18, 1894; day pupils, $100; boarding pupils, $500; no extras. Applications for all departments made to the principals.

PROF. LOUIS CLAVERIE, MME. LOUIS CLAVERIE.

CLASSES FOR THE STUDY OF PHILOSOphy (metaphysics, ethics, sociology, political economy,) and of psychology on a physiological basis; instruction also in other cognate branches of knowledge; highest references. Apply to G. GLASER, Ph.D., 220 S. Hill st.

GIRLS' COLLEGIATE SCHOOL—

416 W. Tenth st.

Reopens Monday, September 24.

Boarding pupils received. MISS PARSONS and MISS BRENNEN, principals.

WOODBURY BUSINESS COLLEGE, 226 S. Spring st. The oldest, largest, most centrally located, and finest equipped commercial school in Southern California; open all the year; catalogue free.

MARLBOROUGH SCHOOL FOR GIRLS— Fifth year will open September 19; terms per year: Family pupils, $500; day pupils, $100; circulars now ready. MRS. GEO. A. CASWELL, principal.

KINDERGARTNERS ATTENTION — RARE opportunities for training, practice and observation. Send for circular. Froebel Institute, MADAME CLAVERIE, kindergarten trainer.

SUMMER SCHOOL, FORENOONS, FOR boys and young men; thorough instruction and rapid progress. A. B. BROWN (Yale,) 32 and 33 Potomac Block, second floor, S. Broadway.

LONGLEY SHORTHAND INSTITUTE; OLDest, most thorough and practical; experienced teachers; strictly individual instruction; summer terms. Bradbury Block.

ALL YOUNG MEN TO KNOW THAT THEY can have gymnasium and bath privileges with modern instruction, at $1 per month, at the L. A. ATHLETIC CLUB.

DICTION, ELOCUTION, CONVERSATION, literature. Francaise. PROF. G. C. WEBER, de l'Academie de Paris, 1505 S. Flower st., Los Angeles.

MISS ORTON'S CLASSICAL SCHOOL FOR GIRLS—Certificates admit to Eastern colleges; $600 per year. 124 S. EUCLID AVE., Pasadena.

MISS MARSH'S SCHOOL FOR GIRLS AND young ladies (Incorporated.) Reopens September 19. 1340 and 1342 S. HOPE ST.

LOS ANGELES TRAINING SCHOOL (Incorporated) for kindergartners. Address MRS. N. D. MAYHEW, 676 W. 23d st.

BOYNTON NORMAL, 120½ S. SPRING; essentials for teachers; preparation for county examination.

FOR CORRECTIVE AND CURATIVE GYMnastics, see T. BESSING, M.G., State Normal School.

HARP STUDIO—MRS. J. M. JONES, ROOMS 95 and 96, BRYSON BLOCK.

PHYSICIANS—

DR. J. ADAMS, PHYSICIAN AND SURgeon; in charge of medical and surgical dispensary; chronic diseases a specialty; special attention given to the treatment of all female diseases, both medical and surgical. Office hours: 10 a.m. to 12 m.; 2 to 4 p.m. Office, 320 N. Main st., opp. the St. Elmo Hotel. Residence, 1710 S. Main.

DR. REBECCA LEE DORSEY, ROOMS 129, 130, 131, Stimson Block; special attention given to obstetrical cases, and all diseases of women and children; consultation hours, 1 to 5 p. m. Tel. 1227.

DR. W. H. WARD, MUEHLER BLOCK, COR. Fifth and Broadway, No. 455, rooms 21 and 26; residence, 1033 Flower st. Office telephone, 1121; residence telephone, west, 116.

MRS. DR. WELLS, REMOVED TO OCEAN View ave., Santa Monica, nearly opposite Arcadia Hotel. Car fare deducted.

DR. DEWITT C. BENNETT HAS TREATED successfully special diseases over 40 years. Room 37, Downey Block.

MASSAGE—
Vapor and Other Baths.

MAGNETIC AND ELECTRIC TREATMENT. MME. DE LEON and able lady attendant, 113 W. Second, room 39. Open Sunday.

MRS. BEAUDRY, LATE OF CHICAGO, massage and magnetic treatment; open Sundays. 123 S. MAIN ST., room 5. 4

A FRENCH LADY, MAGNETIC HEALER, lady attendant. 416½ S. SPRING, room 10. 1

MRS. ANWAY, MASSAGE PARLORS, 331½ S. SPRING ST., room 8. Open Sundays.

TO LET—
Furnished Houses.

TO LET— 6-ROOM HOUSE, COMPLETELY furnished, with piano, lovely grounds, stable, chicken-yard, on electric car line; rent reasonable to reliable persons. 1570 W. PICO ST. 7

TO LET — A COMPLETELY FURNISHED cottage close in; 6 rooms with bath; for 6 months. Address V, box 54, TIMES OFFICE. 2

TO LET—MENLO, 420 S. MAIN ST., FURnished rooms, single or en suite, $2 per week and upward; baths free.

TO LET—FIVE PLEASANT FURNISHED rooms for housekeeping. 839 S. BROADWAY. 6

TO LET—FURNISHED HOUSE FOR ONE month. S. HAWVER, University. 2

TO LET—AVALON, 2 OR 4 ROOMS, FURnished. S. HAWVER, University. 2

TO LET—
Rooms.

TO LET—FINEST ROOMS IN THE CITY; large and sunny; all modern improvements; newly furnished; new management. THE NEWPORT, 140 E. Fourth st., nearly opposite the Westminster.

TO LET—425 TEMPLE ST., THE BELMONT; sunny, bay window suites; also sunny rooms for $8, $10 and $12 a month for the winter if taken now; best of table board $5 a week. 5

TO LET—UNFURNISHED 4 OR 5 PLEASant, sunny, housekeeping rooms, with bath; close to electric and cable lines. Apply at 228 N. TRUMAN ST., East Los Angeles. 2

TO LET — FURNISHED ROOMS; LIGHT housekeeping; arranged for Normal School girls; $4; upstairs. MRS. NITTINGER, 451 S. Hope. 1

TO LET — FLATS IN THE VICKERY Block; rooms in the Vickery Block, 501-505 N. Main st. R. G. LUNT, 227 W. Second st.

TO LET—2 UNFURNISHED ROOMS WITH kitchen, with range; 1 furnished bay window suite; housekeeping. 761 S. Main, THE WEID. 2

TO LET—ROOMS AT ROCHESTER HOUSE, 1012 Temple st.; newly furnished or unfurnished, with or without board; home cooking. 1

TO LET— A NICELY FURNISHED FRONT room in private family, close in; suitable for 2 ladies or gentlemen. 712 S. SPRING ST. 31

TO LET—VERY DESIRABLE FURNISHED rooms in private family; good neighborhood, close to business center. 418 W. FOURTH ST.

TO LET — UNFURNISHED AND FURnished housekeeping rooms, with pantry, sink and separate entrance. 525 SAND ST. 1

TO LET — THE LOS ANGELES ROOM RENTING AGENCY, furnished and unfurnished rooms for rent. 252 S. Broadway.

TO LET — 2 PLEASANT UNFURNISHED rooms; rent cheap; also 2 sleeping-rooms, furnished; close in. 513 W. SECOND ST. 2

TO LET—3 ROOMS, COMPLETELY FURnished for housekeeping; bathroom adjoining; separate entrance. 129 S. OLIVE. 1

TO LET—THE WAVERLY, 127 E. THIRD st., housekeeping rooms, unfurnished; also furnished rooms with or without board. 2

TO LET — THE IRVING, 220 S. HILL; large, sunny rooms, with or without housekeeping privileges.

TO LET — FURNISHED OUTSIDE ROOMS cheap. Apply 207 NEW HIGH ST., near Franklin, room 26. 2

TO LET— PLEASANT ROOM IN PRIVATE family for 1 or 2 gentlemen. 822½ S. BROADWAY. 3

TO LET—UNFURNISHED HOUSEKEEPING rooms, first and second floors. 627 W. SEVENTH.

TO LET — UNFURNISHED ROOMS FOR housekeeping at 714 WALL ST.; electric cars. 2

TO LET—HOUSES AND ROOMS; RENTS collected, etc. E. D. NORRIS, 252 Broadway.

TO LET—4 SUNNY ROOMS, BAY WINDOW, in double brick house. Apply 228 JACKSON ST.

TO LET—KITCHEN AND BEDROOM FURnished, $5.50 per month. 625 W. FIFTH ST. 2

TO LET—2 OR MORE ROOMS FOR HOUSEkeeping. 116 S. Hellman st. A. BARLOW.

TO LET— AT THE WINTHROP, 230½ S. Spring, furnished and unfurnished rooms.

TO LET— FURNISHED ROOMS; SUMMER prices; private family. 1016 S. HOPE ST. 4

TO LET—UNFURNISHED ROOMS AT 637½ S. BROADWAY, good for dressmaker. 1

TO LET— A NEATLY FURNISHED BEDroom, $3 per month. 627 W. FIFTH ST. 1

TO LET — UNFURNISHED FRONT AND back parlor. 228½ E. SEVENTH ST. 2

TO LET — NICELY FURNISHED ROOMS; light housekeeping. 550 S. PEARL. 1

TO LET—FURNISHED ROOMS, SINGLE or en suite. 219 N. BROADWAY. 4

TO LET—LARGE FRONT ROOM, NICELY furnished. 629 W. SEVENTH ST. 2

TO LET—FURNISHED ROOMS; HOUSEkeeping. 602½ S. PEARL ST. 7

TO LET—PLEASANT FRONT ROOMS, FURnished. 115 W. SIXTH ST. 3

TO LET — NEWLY FURNISHED ROOMS. CAMDEN, 618½ S. Spring.

TO LET—CHEAP FURNISHED ROOMS. 513 STEPHENSON AVE. 3

TO LET— 3 NICELY FURNISHED ROOMS at 427 S. HILL ST.

TO LET — FURNISHED ROOMS. 310 W. THIRD ST. 1

TO LET—
Rooms With Board.

PARTIES VISITING THE WINDY CITY can find a good room for 75 cents per day at the WINDSOR HOTEL, Tribune building; reference, First National Bank.

TO LET—PLEASANT, NICELY FURNISHED rooms and board in private family, near Ninth and Pearl sts.; references. Inquire room 18, 554 S. PEARL. 3

TO L

BUSINESS.

FINANCIAL AND COMMERCIAL.

Bank Clearings.

NEW YORK, Aug. 31.—The following table, compiled by Bradstreet's, shows the total clearances at the principal cities and the percentage of increase or decrease, as compared with the corresponding week last year:

		Per ct. Inc.	Dec.
New York	$455,223,360	12.5	....
Chicago	75,535,786	8.7	....
Boston	62,962,414	11.1	....
Philadelphia	50,230,635	7.4	....
St. Louis	16,704,559	22.7	....
San Francisco	12,844,411	19.8	....
Baltimore	10,305,903	1.6	....
Pittsburgh	8,720,168	14.4	....
Cincinnati	10,846,700	68.2	....
Kansas City	9,536,095	69.9	....
New Orleans	4,211,462	7.8	....
Buffalo	3,124,984	....	50.4
Milwaukee	3,857,196	64.5	....
Detroit	4,628,607	20.4	....
Louisville	5,890,782	14.6	....
Minneapolis	4,890,516	66.6	....
Omaha	6,778,556	2.2	....
Providence	3,633,300	25.2	....
Cleveland	4,112,187	13.6	....
Houston	3,823,334	32.1	....
St. Paul	3,301,532	89.2	....
Denver	1,831,159	41.9	....
Indianapolis	3,447,476	4.7	....
Columbus, O.	2,717,900	43.2	....
Hartford	1,450,362	35.5	....
Richmond	1,825,142	12.4	....
Washington	1,141,933	61.5	....
Duluth	2,511,017	94.5	....
Dallas	1,636,479	46.0	....
St. Joseph	1,269,445	5.0	....
Peoria	2,128,532	109.5	....
Memphis	767,976	139.0	....
Portland, Or.	723,444	25.7	....
Rochester	1,051,490	29.0	....
New Haven	1,107,276	37.5	....
Savannah	984,881	60.5	....
Springfield, Mass.	888,376	....	10.4
Worcester	893,342	6.7	....
Portland, Me.	1,119,593	25.7	....
Atlanta	635,351	34.5	....
Fort Worth	943,478	92.4	....
Waco	989,447	32.7	....
Syracuse	670,595	28.1	....
Des Moines	816,656	76.0	....
Grand Rapids	617,645	25.0	....
Seattle	439,908	24.0	....
Lowell	45, 087	9.5	....
Wilmington, Del.	501,159	....	12.8
Norfolk	668,887	13.0	....
Sioux City	443,018	52.2	....
Los Angeles	574,367	....	16.8
Tacoma	470,475	26.8	....
Saginaw, Mich.	223,313	13.7	....
Spokane	245,317	43.3	....
Jacksonville	272,731	114.1	....
Lincoln	297,522	9.2	....
New Bedford	225,701	8.1	....
Wichita	323,765	13.6	....
Birmingham	248,902	44.0	....
Topeka	605,808	24.8	....
Lexington, Ky.	647,437	102.8	....
Binghamton	274,400	14.1	....
Emporia, Kan.	....	....	....
Bay City, Mich.	261,106	26.8	....
Fall River	433,255	29.2	....
*Akron, O.	175,858	114.8	....
*Springfield, O.	142,213	14.8	....
*Canton, O.	125,000	....	....
*Sioux Falls	113,690	7.5	....
*Fremont, Neb.	47,135	....	23.0
*Hastings, Neb.	61,154	....	....
*Chattanooga	147,000	67.0	....
*Fargo	129,686	....	....
*Nashville	734,143	....	....
*Galveston	4,295,545	53.5	....
Salt Lake	845,221	66.0	....
Helena	505,573	....	....
Scranton	745,809	....	....
Kalamazoo	184,861	....	....
Totals, U. S.	$744,230,241	14.6	....
Exclusive of N. Y.	339,006,881	17.7	....
DOMINION OF CANADA.			
Montreal	$10,935,449	10.7	....
Toronto	4,333,346	8.4	....
Halifax	1,063,590	16.3	....
Hamilton	576,613	....	3.3
Winnipeg	856,857	....	....
Totals	$15,223,998	10.1	....

*Not included in total.

Bradstreet's Review.

NEW YORK, Aug. 31.—Bradstreet's tomorrow will say that at all cities from which the special telegrams are received, favorable influences are shown to have been at work, resulting in still further improvement in the business situation since the settlement of the tariff bill. The free wool clause of the new tariff bill resulted in heavy withdrawals of that staple and renewed activity among manufacturers. The next most conspicuous withdrawals from bond were dry goods, crockery and glassware at Philadelphia and New York. Sugar is advancing on speculative demand, and it is declared that the grocers will carry heavier stocks. The outlook for iron and steel is now for a near-by advance in prices, due to an increase in the output. New England woolen mills are now reporting new orders for heavy woolens. Prints and dress woolens are selling freely, and there has been and is now an increased demand for funds at larger Eastern centers, not only for withdrawals of goods from bond, but to meet increased offerings of commercial paper. These far funds to move crops have not come West as freely as anticipated. All Western cities covered, except Cincinnati, Detroit and Omaha, report distinct gains in the volume of business this week. The relatively favorable condition of trade in the region tributary to the larger Minnesota cities during August is based on a better wheat crop than predicted and the practical depletion of country storekeepers' stocks. At the South, Atlanta and Birmingham alone do not report a large volume of business, but the character of cotton shipments in the near future will determine the volume of purchases. It is noteworthy that the financial condition of Texas merchants is said to be better than for years. One of the most interesting trade features consequent on the new tariff is reported from Galveston, that an export order to the West Indies of 10,000 barrels of flour has been canceled by reason of the Spanish retaliatory duty. Exports of wheat (flour included) from both coasts of the United States and Canada amount to 3,110,000 bushels, as against 3,182,000 bushels last week, as compared with 5,692,000 in the last week of August, 1893; with 3,241,000 in 1892, and 5,441,000 bushels in 1891. Chicago reports gains in the demand in all lines, particularly in dry goods, clothing and shoes, and in iron and steel. At St. Louis the volume of business increases. Texas buyers are exerting themselves. Jobbers in hardware, shoes, hats, clothing, millinery and dry goods have all felt the gain. The surprisingly favorable news is received that Kansas City merchants, notwithstanding the effects of the drought, have had a larger trade and are making better collections. At Omaha no material change is noted, except that country merchants being obliged to buy nearer home helps Omaha jobbers. A large volume of business in staples has been transacted at Milwaukee. At St. Paul and Minneapolis the improved business of the month of August is continued, while at Duluth heavy wheat arrivals and firmer lake freights have still further increased the volume of general trade and brightened the outlook. Portland, Or., has kept New York exchange at par by heavy Eastern shipments of salmon, and expects a further stimulus to trade soon in heavy receipts of wheat. Activity characterizes trade at San Francisco in all lines. Grain vessels are in demand with wheat, and bags are lower and freights higher."

CHICAGO MARKETS.

California Fruit.

Associated Press Leased-wire Service.

CHICAGO, Aug. 31.—The Earl Fruit Company sold California fruit at auction today, as follows: Pears, Bartletts, 1.20@1.45; Hardy, 95@1.00; Clairgeaus, 1.05; Seckel, half boxes, 65; peaches, Late Crawford, 60; St. John, 60; Susquehanna, 50@60; Mary's Choice, 50; Orange Cling, 45@55. Immense quantities of Michigan peaches are in the market. Plums and prunes, Japan, 85; German, 1.10; Hungarian, 65; grapes, half crates, Muscats, 1.00@1.25; Tokay, 1.15@1.35; Rose of Peru, 55@65; Sweetwater, 65@70; Sultana, 70@1.15. All kinds of fruits are very plentiful here at present.

At New York, pears, Bartletts, brought 1.55@1.60; Beurre Clairgeaus, 1.30; grapes, half crates, Muscat, poor, 65@90; peaches, extra fancy, 75@80; Ordinary, 40@50.

Porter Bros.' Company of Chicago sold four cars of California fruit today at auction: Bartlett pears, 1.10@1.30; Hardy, 75@1.10; Fallenburg prunes, 1.10; Gross, 70@95; German, 1.15.

Porter Bros.' Company of New York sold four cars of fruit: Bartlett pears, 1.35@2.15; Conscress, 1.35; Susquehanna peaches, 40@50; Orange Clings, 50@90; Gross prunes, 1.30@1.30; Hungarians, 45@1.40; half crates Tokay grapes, 1.50@1.90; doubles, 3.15; single Muscats, 65@1.15; doubles, 1.55; Thompson's Seedless, 1.35; Malagas, 1.25.

NEW YORK MARKETS.

Shares and Money.

Associated Press Leased-wire Service.

NEW YORK, Aug. 31.—Share speculation today was unsettled in tone, and, as a result of the tradings on the exchange, prices are pretty evenly divided between declines and advances, the preponderance, if any, being toward the weak side of the market. The London buying movement, which was quite pronounced yesterday, was not well sustained, and there was even some selling for the foreign account, chiefly in Louisville and Nashville, although American securities were strong on the London Stock Exchange. There were particularly depressing influences at work and no great pressure to sell, except in Sugar, which was offered down on renewed reports that the new sugar schedule was worded so as to permit an entry of refined sugars at lower rates than the trust anticipated. A notable incident of the day was the decline in Rock Island to 1 point below the current prices of St. Paul, which has not occurred before in many years, and which is to be attributed to President Cable's declaration regarding the uninviting prospects of the company for the coming year. Rock Island touched 65 during the afternoon, a break of 1¾ per cent. from yesterday's closing, while St. Paul did not go below 65½, fluctuating between that figure and 67⅝, and closing at the lowest point of the day, ⅝ per cent. below yesterday. Rock Island rallied ⅝ per cent. at the close, showing a loss of ⅝ per cent. on the day. Sugar opened ½ per cent. higher, quickly lost the improvement, rallied ¾ per cent. to 107¾, and then moved downward steadily 2⅝ per cent. to 104¾, closing at that price and making a loss of 1⅜ per cent. on last night's figures. The preferred stock recorded a decline of ½ per cent. The trading in the rest of the list was light, the transactions in no case exceeding 3500 shares in any one stock. The speculation was strong for the first half hour of business, weak during the following thirty minutes, then took an upward turn, which lasted but a brief period, and long before noon the market was again on the downward move. The depression continued until near 2 p.m., when the covering of short contracts caused a rally, and the final dealings were generally firm. In the bond market the trading was fairly active, the sales aggregating $1,612,000. The market was generally firm.

Atchison	7¼	N. J. Central	113½
Adams Express	147	N. & W. pfd	25¼
Alton, T. H.	30	North Am. Co.	4½
A. T. H. pfd	168	North Pac.	5⅝
Am. Express	111	North Pac. pfd.	20½
Baltimore & O.	16½	U. P. D. & G.	4¾
Can. Pacific	86⅝	N. W.	106½
Can. South	52	N. W. pfd.	141½
Cen. Pacific	14¼	N. Y. Central	101¾
Ches. & Ohio	21½	N. Y. & N. E.	76⅞
Chicago Alton	140	Ontario & W.	17¼
C. B. & Q.	77¼	Oregon Imp.	16¼
Chicago Gas	74½	Oregon Nav.	20½
Con. Gas	122½	Oregon S. L.	4½
C. C. C. & St. L.	39½	Pacific Mail	35
Colo. Coal & I.	8½	P. D. & E.	4⅞
Cot. Oil Cer.	33½	Pittsburgh	150
Del. Hudson	135¼	Pull. Palace	163
D. L. & W.	166¾	Reading	21⅝
D. & R. G. pfd.	35½	Richmond Ter.	18
Distillers	13¾	R. T. pfd.	22¾
East Tenn.	11	R. G. W.	10
Erie	15⅜	R. G. W. pfd.	42
Erie pfd	31½	Rock Island	65½
Fort Wayne	162	St. L. & S. F.	—
Great N. pfd.	101	St. Paul	65½
C. & E. Ill. pfd.	94	St. Paul pfd.	121
Hocking Valley	18¾	St. Paul & O.	38⅞
Illinois Central	93½	St. P. & O. pfd.	112
St. Paul & D.	97	Southern Pac.	21¾
K. & T. pfd.	23¾	Sugar Refinery	104⅝
L. E. & W.	17¾	Tenn. Coal & I.	18¼
L. E. & W. pfd.	70	Texas Pacific	10¼
Lake Shore	135	T. & O. C. pfd.	70
Lead Trust	42½	Union Pacific	13⅝
Louis. & Nash.	56¾	U. S. Express	52
Louis. & N. A.	8½	W. St. L. & P.	7½
Man. Con.	118¾	Wabash pfd.	16
Memphis & C.	5	Wells-Fargo	115
Mich. Central	98½	W. Union	89¼
Mo. Pacific	29¾	W. & L. E.	12⅞
Mobile & Ohio	20½	Wheeling pfd.	44
Nash. Chatt.	65	Minn. & St. L.	4½
Nat'l Cord.	17	D. & R. G.	12
Nat'l Cord. pfd.	80	Gen. Electric	39¾

Bond List.

U. S. 5s reg.	118¾	D. & R. G. 7s	114
U. S. 5s coup.	118¾	D. & R. G. 4s	79½
U. S. 4s reg.	113½	Erie 2ds	76¾
U. S. 4s coup.	114½	G. H. & S. A. 6s	95
U. S. 2s reg.	96	G. H. & S. A. 7s	92
Pacific 6s, '95	101	H. & T. C. 5s	104
Ala., class A	104	H. & T. C. 6s	99
Ala., class B	102	M. K. T. 1st 4s	80
Ala., class C	92	M. K. T. 2d 4s	43½
Ala. Cur.	92	Mutual U. 6s	110
La. N. C. 4s	94½	N. J. C. G. 5s	116½
Missouri 6s	100	N. P. 6sts	112
N. C. 6s	124	N. P. 2ds	86
N. C. 4s	97	N. W. Con.	140½
S. C. non-fund.	1½	N. W. S. F. 6s	111
Tenn. n. s. 6s	78	H. G. W. 1sts	67
Tenn. n. s. 6s	105	St. P. Con. 7s	127
Tenn. n. s. 3s	—	St. P. C. & P.	109¾
Tenn. old 6s	60	St. L. & I. M. 5s	79
Va. Cen.	58½	S. L. & S. F. 6s	75
Va. Cen. dfd.	7	T. P. 1sts	87½
Atchison 4s	73	T. P. 2ds	27½
Atchison 3d A.	25	U. P. 1sts, '96	115
Can. So. 2ds	106¼	West Shore 4s	103⅝
C. P. 1sts, '95	102		

San Francisco Mining Stocks.

SAN FRANCISCO, Aug. 31.

Alta	—	Mammoth White	—
Belle Isle	51	Mexican	1 10
Belcher	80	Mono	32
Best & Belcher	1 05	Mt. Diablo	—
Bodie Con.	1 55	Navajo	—
Bulwer	16	Nevada Queen	—
Can. Pacific	—	North Belle Isle	—
Commonwealth	—	Ophir	2 10
Chollar	23	Potosi	33
Con. Cal. & Va.	3 90	Savage	60
Crown Point	71	Sierra Nevada	98
Eureka Con	25	Union Con	67
Gould & Curry	64	Utah	7
Hale & Nor.	60	Yellow Jacket	33

New York Money.

NEW YORK, Aug. 31.—Money on call was easy at 1 per cent.; last loan, 1; closed, 1 per cent. Prime mercantile paper, 3@5 per cent. Sterling exchange was dull and easy, with actual business in bankers' bills at 4.86¼@4.86¾ for demand, and 4.85½@4.85¾ for 60 days. Posted rates, 4.86@4.87 and 4.87@4.88. Commercial bills, 4.84¼@4.84½. Silver certificates, 64 bid.

Petroleum.

NEW YORK, Aug. 31. — Petroleum was steady. Pennsylvania oil, sales none; September option, sales none; closed 82¾ bid. Lima oil, sales none.

Boston Stock Market.

BOSTON, Aug. 31. — Atchison, 7¼; Telephone, 200; Burlington, 77⅞; Mexican, 8½; San Diego, 6.

GENERAL EASTERN MARKETS.

Grain and Produce.

Associated Press Leased-wire Service.

CHICAGO, Aug. 31.—Good buying and reports of heavy buying for export gave the wheat market a steady tone today, and December closed with a gain of ¾c. September corn was bid up by shorts, closing 1½c higher. September oats finished ⅛@¼ higher. Provisions closed with moderate gains. The wheat market was a shade easier at the opening, but very quickly it turned in the other direction and advanced ⅝c over the lowest price made at the moment of opening. There was a good demand from elevator men for September during the advance, and, in fact, the rise was due principally to that class of buying. Armour & Co., brokers, were the most conspicuous bidders for September during the advance referred to, and they were not at that time selling any December against their purchases. Later, when the rise stopped with a gain do immediately, Armour & Co. commenced to sell. The Northwestern receipts were heavy, numbering 807 cars at Minneapolis and Duluth. The opening price of December was 66⅝, and after advancing to 67¼, it got back again to the opening figures, and 66⅝ was the trading price again about 11:30. Closing cables indicated some further improvement in the foreign market, and there was a good demand reported from abroad for spring wheat. Toward the close prices rose again to a point higher than had previously been reached. December sold up to 67⅜ and closed with sellers at 67¼. Corn was strong and September was more urgently wanted than any other delivery. Although the day's receipts were 411 cars, as compared with yesterday's estimates of 470, the advices from the interior of the State are to the effect that the week will see the end of the free deliveries of corn. The shorts fought the market for a short time today, but when May rose to about 53 from around 52¾ at the opening, some of the shorts became satisfied that discretion was the better part of valor and began to buy. The market easily rose another ¾c on the extra demand. September was not so easy to buy, and rose from 65¾ at the opening to 66¼ about half an hour from the close. The situation as regards the September shorts became more distressing as the session neared its close, and 57 was paid for some, with 56¾ the current price in the end. May closed at its highest point for the day and weak at 53¾. Cash oats were wanted, and, as a good supply was to be had, a fair business was transacted. Values on all varieties were up a trifle. The speculative crowd was equally as active, and influenced by higher cash prices, the strength in corn and continued good buying orders from the country, also advanced in price. September sold from 29¼@30, when it closed. Provisions were again firm until near the end, when there was some realizing by the longs in pork, and a lessening of the buying pressure by the shorts. Compared with yesterday's closing prices for September, the following changes are noted: Pork, 7½c lower; lard, 10c and ribs 2½c higher. In January the following changes are noted: Pork 10c, lard 12½c and ribs 7½c higher.

The leading futures ranged as follows:

	Closing
Wheat, No. 2—	
August	53½
September	54¾
December	67⅜
May	67¾
Corn, No. 2—	
August	56¾
September	56¾
October	55½
May	53¾
Corn, No. 2—	
August	30
September	30
May	35¼@35⅜

Cash quotations were as follows: Flour, was steady; No. 3 spring wheat, 53¼@55; No. 3 spring wheat, nominal; No. 2 red, 53½; No. 2 corn, 56⅜; No. 2 oats, 30; No. 2 white, 32¼@32½; No. 3 white, 31¾@32; No. 2 rye, 36½; No. 2 barley, 56@56½; No. 3, 52@54; No. 4, nominal; No. 1 flax seed, 1.23@1.24½; prime timothy seed, 5.15@5.20; mess pork, per bbl., 15.37½@15.90; lard, per 100 lbs., 8.85@8.87½; short ribs, sides (loose,) 7.70@7.75; dry salted shoulders (boxed,) 6.85@6.87½; short clear sides (boxed,) 8.20@8.35; whisky, distillers' finished goods, per gal., 1.33; sugars, cut loaf, —; granulated, —; standard "A," —; No. 3 yellow corn, 56½.

Grain Movements.

	Receipts.	Shipments.
Flour, barrels	13,000	11,000
Wheat, bushels	260,000	18,000
Corn, "	181,000	13,000
Oats, "	337,000	425,000
Rye, "	1,000	4,000
Barley, "	40,000	14,000

On the Produce Exchange today, the butter market was steady. Creamery, 14@23½; dairy, 13@20.

Eggs—14½@15½.

Chicago Live Stock Market.

CHICAGO, Aug. 31. — Hogs—The receipts were 15,000 head; official yesterday, 19,000 head; shipments, 10,051; left over, about 6000. The quality was very poor. The market was active and firm with prices 5@10 higher, all parties buying. Sales ranged at 5.35@6.00 for light; 5.20@5.45 for rough packing; 5.25@6.05 for mixed. The cattle receipts today were 15,000 head; official yesterday, 12,534; shipments yesterday, 3986. The market was fairly active; good grades steady; other grades, 10 lower. Natives, 1.50@3.50; cows and bulls, 1.25; stockers and feeders, 2.25@3.85; Texans and westerns sold close to Thursday's prices. Sheep, receipts today were 6000 head; official yesterday, 9425; shipments yesterday, 6.48. The market was firm and 5@10 higher.

Liverpool Grain.

LIVERPOOL, Aug. 31.—Close—Wheat was steady and the demand moderate. No. 2 red winter, 4s 4d; No. 2 red spring, 4s 7d. Corn was firm and the demand poor. New mixed spot, 5s 1½d. Futures were firm and the demand was poor. September, 4s 1⅛d; October, 4s 10½d; November, 4s 12d. Flour was steady and the demand poor. St. Louis fancy winter, 5s 9d. Lard was firm and the demand was poor. Spot, 42s; futures, no demand. Pork was firm and the demand moderate. Prime mess western, 72s 6d; medium, 66s. Beef was firm and the demand moderate. India mess, 75s; prime mess, 60s. Hams were steady and the demand poor. Short ribs, 42s; long clear, 45 pounds, 41s 6d; short ribs, long and short, clear, 55 pounds, 40s. Shoulders were firm. Cheese was firm and the demand good. Finest colored, 48s. Hops, at London, Pacific Coast, steady; demand moderate; 2 pounds, 9s.

SAN FRANCISCO MARKETS.

Receipts.

SAN FRANCISCO, Aug. 31. — Receipts: Four, quarter sacks, 15,564; wheat, centals, 13,783; barley centals, 6581; oats, centals, 350; rye, sacks, 466; beans, sacks, 700; potatoes, sacks, 4506; onions, sacks, 365; bran, sacks, 1458.

Flour — Family Extras, 3.40@3.50; Bakers' Extras, 3.30@3.40; Superfine, 2.50@2.75. Wheat showed a fair demand for export, and all suitable parcels are taken at current rates. No. 1 shipping wheat, 85@85¼, with 87½ for choice parcels; milling grades, 90@95. In barley, feed descriptions are rather slow of movement, the inquiry for local uses being somewhat limited. Millers are doing very little in the way of purchasing. Brewing and Chevalier receive attention. About all the standard Chevalier is gathered in and marketed. Feed, fair to good, 75@77½; choice, 80; brewing, 87½@92½; Chevalier, standard, 1.37½@1.30. Oats drag badly. Stocks are large, while custom is light and slow, so that the market is still top-heavy. Milling, 1.15@1.20; Surprise, 1.20@1.25; fancy feed, 1.10@1.15; good to choice, 1.02½@1.07½; poor to fair, 90@95; black, nominal; red, nominal; gray, 1.00@1.05.

Drafts and Silver.

SAN FRANCISCO, Aug. 31.— Drafts —On sight, New York, per $100, 12½c; sterling exchange, 60-days, 4.86; silver bars, 65½; Mexican dollars, 54@54½.

Callboard Sales.

SAN FRANCISCO, Aug. 31.—Wheat was dull. December, 94⅝; May, 1.02⅝. Barley, no trading. Corn, 1.30. Bran, 14.00 per ton.

Grain and Produce.

SAN FRANCISCO, Aug. 31.—There are few changes reported in the vegetable market. Potatoes rule steady. Tomatoes are in excessive supply. The butter market is overstocked. Bartlett pears and peaches did better today. Berries are very weak. The poultry market is dull, with prices weak.

London Money.

LONDON, Aug. 31.—Bar Silver—30 5-16d; consols, 102⅝; bullion into Bank of England, £177,000; discount, 2 per cent.

REAL ESTATE TRANSFERS.

FRIDAY, Aug. 31.

(Figures in parentheses, unless otherwise stated, give volume and page of miscellaneous records containing recorded maps.)

Mary Van Vranken et con to C S Kivus and T Witherspoon, lot 3, block J, Walnut Grove tract, $400.

Mrs Louise Carr to Mrs Ella Swartz, lot 5, Grand avenue addition to Maskell tract, $2500.

Mrs Hattie Farr et con to same, lot 6, block B, Los Angeles Improvement Company's subdivision parts lots 4 and 5, block 39, Hancock's survey, $1000.

Sarah J Cox to Richard V Dey, undivided ¼ interest in ½ lot 18, block B, Marengo tract, Pasadena, $743.

William M Nash et ux to Mrs Ella Francis Case, land on Downey to Ranchito road, $2600.

Alexander Pickering et ux to Sarah H Barnard, triangular piece of land in lot 21, block 104, Bellevue Terrace tract, $2.

Sarah H Barnard to Alexander Pickering, triangular piece of land in lot 10, block 2, Mott tract, $2.

Sarah W Baker to H K Macomber, lot 13, subdivision lot 1, block H, lands Lake Vineyard Land and Water Company (7-80,) $9000.

Walter L Smith to James A Small, lot 50, Weisendanger City tract, $2400.

Charles Henry Frost et ux to John Breiner, portion of lot 2, block K, San Pasqual tract, $1375.

Same to Lorain Crosby, part same lot, $1375.

H E Siddall et ux to Charles M Salmson, lot 28, block 4, Howes tract, $200.

M C Brandt to H M Russell, lot 18, block B, Marengo tract, and water, $800.

Sheriff, etc., to Charles J Ball, lots 6, 7 and 8, block E, and lots 4 and 5, in block F, Moran tract, $2975.

John B Bird et ux to Jennie L Throop, W 50 feet lot 8, block 2, Washington Garden tract, $10.

Lillian V Rogers et con to Edmund L Allen, part lot 3, block 37, Hancock's survey (2-210,) $3600.

William Riley to Comte Paul de Broin, N 25 acres NW¼ NE¼ sec 32, T 2 S, R 13 W, $4000.

Emma H Smith et con to Mrs Agnes Hill, lot 28, West End Terrace tract, $2000.

Agnes Hill to Emma H Smith, lot 6, block 2, South Santa Monica, $2000.

SUMMARY.

Deeds	20
Nominal	4
Total	$36,983

EPWORTH LEAGUE.

The First Session of the District Conference.

The first session of the meetings of the Los Angeles District Conference Epworth League was held at the Methodist Episcopal Church, South, on Union avenue and Ninth street, last evening. A large audience was present to listen to the programme rendered. The meeting was called to order at 8 p.m. by President Gus D. Harper, and was opened by devotional exercises and singing. T. J. Duncan, presiding elder, then read a portion of scripture and led in prayer, after which the address of welcome was delivered by President Harper, and was gracefully responded to by Ed Kimball of Downey. The enrollment of delegates followed, and the meeting closed with the singing of the Doxology.

An informal reception to the delegates was held after the meeting. The league will be in session until tomorrow.

There will be services all day today, and Rev. T. R. Curtis will deliver a sermon on league work Sunday morning.

Pacific Gospel Union.

Tom O'Connor, the converted Irishman, addressed a large audience at the Pacific Gospel Union tent, telling the story of his conversion, and what the gospel will do for a man way down by drink. It will raise him up and make him an industrious citizen, an honest man, a true Christian. Business men are taking an active part in the tent work, and ladies from the various churches are assisting. Tonight Miss Lillian Houser, Messrs. C. S. Delano, Malcolm Frazer and others will take part in the evening of song. Free to all.

Cure Your Dandruff.

It looks bad and leads to a diseased scalp. Smith's Dandruff Pomade is the only guaranteed remedy. Try it, at H. M. Sale & Sons, 220 Spring street.

THE Board of Health says drink Jesse Moore Whisky.

CARLISLE'S PRIVATE SECRETARY.

His Health at Once Improved by Paine's Celery Compound.

Paine's celery compound makes people well!

From the wilds of Maine to the land of golden sunsets, from Canada to the Florida reefs, rich and poor, men and women in high places and those who serve their country equally as well by being simply good husbands and good wives—all manner of people are being benefited by Paine's celery compound.

Many in high positions, knowing that their example is likely to be followed, and wishing that their experience may help others, have given their testimonials to the value of this greatest remedy.

Mr. H. W. Van Senden, the private secretary of Hon. John G. Carlisle, Secretary of the treasury, says:

"I have used several bottles of Paine's celery compound, and its beneficial effects were manifested in a very much improved condition of the system. Those who are overworked will find it a splendid tonic and nerve invigorator."

Mr. James A. Bryan, the city editor of the Paducah (Ky.) Standard, one of the most influential newspapers in that part of the country, writing about a month previous, said:

"I have used several bottles of Paine's celery compound for nervousness and general debility, and the benefits have been marked. I consider it an invaluable remedy for nervousness and exhaustion, the result of confinement, sedentary habits, and long-sustained mental and physical exertion. I take pleasure in recommending it to anybody who may be thus afflicted. This statement is made without solicitation and with no other object than to add my testimony to that of others as to the efficacy of what I believe is a meritorious renovator of the human system."

And N. J. Dilday, one of the publishers of the same paper, says: "I was troubled with nervous attacks, coupled with sleeplessness, and tried Paine's celery compound. Two or three bottles convinced me that it is not without merit. I am well pleased with it, and consider it a valuable remedy for nervousness caused by overwork and sedentary habits. I am never without it."

Thousands of testimonials come unasked-for to the proprietors of this remedy, the discovery of which by Dartmouth's greatest professor, Edward E. Phelps, M.D., LL.D., is one of the ablest achievements of recent times.

Paine's celery compound furnishes ready, sufficient, appropriate food for nervous tissues all over the body. Its ingredients represent the most fruitful years of Prof. Phelps's practical study of the nervous system in disease.

After taking Paine's celery compound the blood no longer creeps in a thin, sluggish stream, but the arteries gradually become filled with a rich, strong tide of vigorous red blood that reaches and bathes every tiny nerve and muscle fiber in the body.

Headache, neuralgia and loss of appetite and strength cannot continue when such healthy arterial blood, full of ruddy, life-giving corpuscles, and capable of quickly repairing the waste of the hard-worked nerve and brain tissues, replaces the thin, pale fluid, full of bad humors and lacking in nutritive value.

Thousands of men and women whose daily life is making severe draughts on their vitality need Paine's celery compound.

None are too old to be helped by it; none are too young to be at once benefited. It permanently cures every kind of nervous disease. It quickly brings new material to the worn-out nerve centers, and removes the one cause of the many forms that nervous diseases take: Dyspepsia, sleeplessness, heart disease, rheumatism, melancholy, kidney and liver troubles. As a relief for the debilitating effects of this hot season, nothing can do so much.

BANKS

FARMERS' AND MERCHANTS' BANK OF LOS ANGELES—
Corner Main and Commercial Streets.
Oldest and largest bank in Southern California.
Officers—Isaias W. Hellman, Pres.; Herman W. Hellman, Vice-Pres.; John Milner, Cashier. H. J. Fleishman, Asst. Cashier.
Directors—W. H. Perry, Ozro W. Childs, J. B. Lankershim, C. E. Thom, C. Ducommun, H. W. Hellman, Andrew Glassell, T. L. Duque, I. W. Hellman.
Sell and buy foreign and domestic exchange. Special collection department. Correspond ence invited.

Capital paid up	$500,000
Surplus and profits	823,000
TOTAL	$1,330,000

THE NATIONAL BANK OF CALIFORNIA.

The National Bank of California is one of the few banks that successfully stood the shock of the late panic and maintained full coin payments right through.

The National Bank of California pays no interest on deposits in any form, offers no special inducements for business other than reliability when the customers exercise their right to demand their money.

In the matter of loans it looks more to reliability than high rates of interest, and desires on oans except from good and reliable parties, and then exacts good security, believing that no bank is better or more reliable than its loans

DIRECTORS:

O. H. CHURCHILL,	O. T. JOHNSON,	JOHN WOLFSKILL,	H. H. SHERMAN,
W. L. GRAVES,	E. F. C. KLOKKE,	GEORGE IRVINE,	N. W. STOWELL,
W. S. DEVAN,	T. E. NEWLIN,	A. HADLEY,	JOHN E. MARBLE
	JOHN M. C. MARBLE.		

FIRST NATIONAL BANK OF LOS ANGELES—

Capital stock	$400,000
Surplus	200,000
J. M. ELLIOTT	President
W. G. KERCKHOFF	Vice-President
FRANK A. GIBSON	Secretary
G. B. SHAFFER	Asst. Cashier

DIRECTORS:
J. M. Elliott, J. D. Bicknell, J. D. Hooker, F. Q. Story, Wm. G. Kerckhoff, H. Jevne, W. C. Patterson.

LOS ANGELES SAVINGS BANK—
236 N. Main st.

Capital stock	$100,000
Surplus	30,000
President	John E. Plater
Vice-President	Herman W. Hellman
Cashier	W. M. Caswell

Directors—Isaias W. Hellman, John E. Plater, Herman W. Hellman, I. W. Hellman, Jr., W. M. Caswell. Interest paid on deposits. Money loaned on first-class real estate.

SECURITY SAVINGS BANK AND TRUST CO., 148 S. Main st.
Five per cent. interest paid on deposits.

Capital stock	$200,000

Officers: F. N. Myers, Pres.; Maurice S. Hellman, Vice-Pres.; T. W. Phelps, Cashier. Directors: W. D. Longyear, Asst. Cashier. Directors: W. L. Graves, Maurice S. Hellman, J. M. C. Marble, A. Graves, H. L. Pinney, J. H. Shankland, C. H. Sessions, J. H. Harris, J. F. Sartori, F. N. Myers, T. W. Phelps.

SAVINGS BANK OF SOUTHERN CALIFORNIA, 152 N. Spring st., Los Angeles.

Capital stock	$100,000

DIRECTORS:

J. H. BRALY	President
SIMON MAIER	Vice-President
W. D. WOOLWINE	Cashier
A. H. BRALY	Secretary

H. Jevne, W. C. Patterson, F. A. Gibson, J. M. Elliott, C. N. Hasson, R. W. Poindexter.

STATE LOAN AND TRUST COMPANY, SECOND and Spring sts., Los Angeles.

Paid-up capital	$500,000
Reserve	42,500

A GENERAL BANKING BUSINESS transacted. Interest paid on time deposits.
Safe deposit boxes for rent. We act as trustee for corporations, guardian of estates, etc.
Officers and directors: W. G. Cochran, president; H. J. Woolacott and J. F. Towell, vice-presidents; J. W. A. Off, cashier; Geo. H. Bonebrake, B. F. Ball, P. M. Green, O. T. Johnson, A. A. Hubbard, J. W. P. Gardiner, F. O. Johnson.

LOS ANGELES NATIONAL BANK—
UNITED STATES DEPOSITARY.

Capital	$500,000
Surplus	57,500

Crops and Markets.

The weather during the past week has been something entirely different to that which Southern Californians are accustomed to. On Saturday there was a severe thunder storm, with a considerable amount of rain along the foothills. This was followed by depressingly hot weather, the thermometer running up in some sections to considerably over 100 deg. The heat caused fruit to ripen very fast, and helped fruit-drying, but did some damage to corn, beans and walnuts. Some damage was also done to drying peaches by the rain. The canneries are running full time on peaches, pears and prunes. The apple yield is large and pears are generally abundant and of fine quality.

Alfalfa in some sections is showing the effects of the drought. The fourth cutting is now being made.

The extreme hot weather decreased the demand for most varieties of produce, except fruits, which have been in good demand. The market for dairy produce remains steady, as also for eggs.

A dispatch from San Francisco announces that the syndicate of wine-growers and dealers has fallen through. The immediate cause of the failure to agree is alleged to be the too exacting demands of the growers. For this season growers will have to find their own markets.

The low prices which have prevailed in the produce market have also affected hops, for which there is said to be no demand at present, while three months ago 17 cents a pound was offered. This year England has raised enough hops for home consumption, and the crop all over the world has been unusually large.

Reports from the orange-growing sections agree that the growers are well satisfied with the results of last season's operations through the exchanges, and a majority of them will continue to ship through these organizations. The crop of oranges this year is expected to be rather light, but the increased area of orchards which come into bearing will at least compensate for this falling off, so that the crop will probably be an average one.

The San Antonio Fruit Exchange.

The first annual meeting of the Ontario Fruit Exchange was recently held at Ontario. This exchange is a member of the San Antonio District Exchange, which covers Azusa, Covina, Glendora, Claremont, Pomona and Ontario, and includes five associations. The sentiment of the members of the exchange who were present was unanimous in favor of continuing the the co-operation system of marketing oranges. The total number of boxes sold was 30,388; net proceeds, $30,574, average per box net, $1. The cost of packing and marketing the fruit per box was given as 45 cents per box, which is said to be a saving of 20 to 25 cents over the cost under the new commission system.

Fertilizers and Fakirs.

There is undoubtedly much humbug and fraud in the business of manufacturing and selling fertilizers. Especially is this the case in California, where there is no law governing the business. Prof. Woodbridge, in a circular which he has prepared on this subject, says:

"Don't be a fakir or a fool. Above all, don't be taken in by a fakir or a fool. These remarks are called forth by the demoralized state of the fertilizer business in Southern California, where there is no law governing the manufacture and sale of fertilizers. We came across a fertilizer the other day, for which the maker has the cheek to ask 25 cents per pound at retail and 10 cents per pound at wholesale. Think of it! $500 per ton at the retail price and $200 per ton at wholesale rates! The material is not worth $50 or anything like it."

Mr. Woodbridge urges upon horticulturists that there is nothing new or mysterious about this matter of plant foods, in regard to the elements that they contain. If any new discoveries of importance are made in this line the reports will be published by the agricultural experiment stations, or through the press. The following suggestions are made by Prof. Woodbridge to those who are purchasing fertilizers:

"Some of the best minds of the present century have spent years upon the subject of plant foods or fertilizers, and they all agree that there are, as a general rule, but three expensive elements that any soil is likely to become deficient in, viz: Nitrogen, phosphoric acid and potash. Therefore, these are the only elements that a fertilizer can contain that should be computed in their cost. (Sulphate of iron and sulphate of calcium and lime are sometimes exceptions to the above rule.)

"Nitrogen, in the best organic substances, is worth at the present time from 10 to 16 cents per pound, according to the material from which it comes and the fineness to which it is ground.

"Nitrogen in nitrate of soda is worth 17½ cents.

"Phosphoric acid in bone is worth from 4½ cents to 6 cents according to fineness; phosphoric acid in super-phosphate 8 1-3 cents per pound.

"Potash, in muriate, is worth, say, 6½.

"In computing the value of a fertilizer always figure on the minimum amount of elments they are guaranteed to contain."

Indignant Orange-growers.

About a month ago it was mentioned in these columns that a number of fruit-growers in Alhambra were complaining of the manner in which they had been victimized by a firm known as Harris Bros. & Co. of Tacoma, who took the output of several orchards there, promising to sell the fruit and remit.

On Friday evening, August 24, as briefly mentioned in The Times of Sunday, a meeting of orange-growers was held at the residence of J. D. Reymert, Esq., of Alhambra, there being ten growers present. At this meeting it was shown that, last September, Harris Bros. sent a glowing circular to the orange-growers, stating that the growers had not been getting such prices as they ought to get for their fruit, that they had been unjustly treated by commission men, and that if they wanted to make big profits and quick returns—or words to that effect—the proper way to do was to send their fruit to the Harrises. A person named Homer C. Katz of Los Angeles, who has a brother in the Tacoma firm, acted as agent in Los Angeles, and made contracts for fruit with a number of Alhambra fruit-growers, whose fruit he shipped. The growers then began to look for returns, but they looked in vain. So long were they kept waiting and so little satisfaction could they get that at last they began to think that the Harrises must be like that celebrated Mrs. Harris of Dickens—"I don't believe there is any sich person." It was only about six weeks ago that something in the shape of returns were received, and when they did come they were such as to cause great indignation among the growers. One shipper came out with a loss of 90 cents, another lost $11, another $18.12, and another $83.90.

The growers then proceeded to go after Mr. Katz, the local agent, who was formerly engaged in the boycott business, but that being rather dull at present, is now working for the county in Mr. Hewitt's office. Katz became scared and turned over to the growers the telegrams which had passed between him and the firm in cipher, together with the key to the cipher. These dispatches were read at the meeting last week, and showed that, while the growers were being told that the market was very dull in Tacoma, that the fruit was arriving in bad condition, and that it was impossible to get much for it, Katz was receiving dispatches announcing that good prices had been paid for fruit, and telling him to get more shipments.

A suit has been commenced in the Superior Court by Lewis C. Anderson, who is one of the sufferers, and to whom a number of other claims have been assigned against Harris Bros. for the sum of $1853.50, together with interest and costs. The complaint runs as follows:

"That the defendants are copartners under the firm name of Harris Bros. and Company, doing business as commission merchants in the county of Los Angeles, Cal., and various other places, with their principal place of business at Tacoma, State of Washington.

"That in the year 1894, on or before the 30th day of June, A. D. 1894, at Alhambra, Cal., this plaintiff delivered and consigned to defendants a large quantity of oranges in good, merchantable order and condition for shipment to defendants at Tacoma and other of their business places.

"That defendants received the same on consignment as his agents for sale at the best market prices.

That defendants have only paid this plaintiff on account thereof the sum of $200, and promised and guaranteed defendant a net return of $1 per box.

"That defendants have not accounted to plaintiff for said fruit, but have sold the same and converted the proceeds thereof wrongfully to their own use and are indebted to plaintiff therefor in the sum of $541."

A similar complaint is made in regard to the following persons and shipments:

Henry Burgess, 78 boxes of oranges and 8 boxes of lemons, valued at $86, for which he only received $54, and claims $32.

Richard Garvey of San Gabriel, 100 boxes of oranges, valued at $150, none of which was paid.

James D. Reymert, 113 boxes of oranges and 10 boxes lemons, valued $128, for which $37 was paid, leaving a balance of $86 due.

F. Q. Storey, 979 boxes oranges, valued at $1217.10, for which $493.80 was paid, leaving a balance due of $723.30.

E. F. Lane, 176 boxes oranges, 50 boxes lemons and 432 pounds dried peaches, valued at $269.32, for which only $113 was paid, the sum of $156.32 remaining due and unpaid.

Arthur W. Hersey, 320 boxes oranges and 10 boxes lemons, valued at $330, upon which an unpaid balance of $165 is claimed.

There are a number of other orange-growers in this section who have had a similar experience with this firm. The growers are very indignant and declare that they will pursue this firm to the bitter end and make an example of them. They have been victimized long enough and do not intend to stand it any longer. It is a pity that these growers did not join the Fruit-growers' Association. It is stated that all the members of this association in and around Los Angeles averaged $1 per box net on the tree for their oranges. It seems that it is necessary for the fruit-growers to get a good many severe lessons before they begin to exercise something like business caution in disposing of their crop. It may be that the Alhambra growers will not recover anything from this Tacoma firm, but they have at least taken the right step in bringing suit to air the thing in court, and to find out whether fruit-growers have any rights that commission men are bound to respect. In some cases the difference between the amount which should have been received by the growers and what they did receive represents a year's hard work.

Shipping Fruit to England.

Much interest has been taken by fruit growers in the first large consignment of California fruit which was sent from Sacramento to England a few weeks ago. It arrived in London on the 24th of August, and there were at least 500 buyers present from all parts of England. Unfortunately, much of the consignment had been picked too late, and consequently it arrived in so ripe a condition that it was necessary to sell it to consumers within forty-eight hours. Other portions of the consignment were too tightly packed, and the sides of the boxes bulged in consequence when on board the Paris. The weight of the boxes damaged the top and bottom rows of fruit.

Some fruit was more loosely packed, and in more open boxes, sent by F. H. Buck of Vacaville, Cal. The peaches arrived in poor condition. Grapes and plums were all right, but buyers did not want grapes because the quality was considered inferior to the English article. Plums were also not in great demand, because the market is already glutted. The pear shipment also struck a bad market, as 10,000 baskets of fresh pears were offered. First lots of California pears fetched 4s to 6s per box. The price was considered by buyers very cheap. Greener pears were offered later, and prices stiffened to 11s to 12s a box.

The National Irrigation Congress.

Farmers throughout the arid regions of the United States are taking much interest in the National Irrigation Congress which meets in Denver on Monday. This congress will be largely attended from all over the country. The secretary of the local committee in Denver has issued a bulletin, in the course of which he says:

"The people of Colorado will take advantage of the opportunity to exhibit the most interesting portions of their State to delegates. At the famous Greeley colony visitors will behold irrigation as a finished product, while on the banks of the Grand River in the heart of a mighty desert they will view the raw material of irrigation. Boulder, Longmont, Fort Collins, and its experimental farms will be visited and the delegates will also participate in the festivities of Melon day at Rocky Ford and Peach day at Grand Junction. Some of the excursions will be free and for the rest very low special rates have been secured.

"The Third National Irrigation Congress represents the supreme opportunity of the West, and also offers the most promising solution of prevailing social unrest and industrial congestion. It should command the hearty support and attention of the people of the United States."

Co-operation in Marketing Oranges.

POMONA (Cal.,) Aug. 18, 1894.—(To the Editor of The Times:) In your issue of this date under "Orchard and Farm," you have an article on marketing the fruit crop, which is right to the point in regard to the necessity of organization as the only alternative for the fruit-grower.

You truly say: "The industry in California has got beyond the infant stage and it is time that it should be regarded and treated as a staple industry." Your remarks are called forth by the action of the San Joaquin Valley Raisin-growers' and Packers' Association. Here, at your very door, in Southern California, is an industry, the magnitude of which seems to be but imperfectly understood.

The Southern California Fruit exchanges were organized August 19, 1893. The territory from Riverside to San Diego was districted and permanent organizations formed, making the seven exchanges, viz: Riverside, San Bernardino County, Duarte, San Antonio, Semi-Tropic, Orange and San Diego County Fruit exchanges. These exchanges, by electing a representative for each 1000 cars or majority fraction, formed an executive board, which office performed the functions of a clearing-house, receiving orders, settling differences and in fact, centralizing as much as possible the business of the exchanges.

We have seventy-eight regularly appointed representatives in the principal cities of the United States and Canada, and also a trade list of over six hundred prominent dealers, with whom we are in immediate touch. One instance I can cite, showing to what extent the exchanges are advertised (and this is by no means the only one,) will prove the utility of organization. One of our exchanges shipped 305 cars of oranges last season, of which only nine went to Chicago, and the balance was distributed among sixty-nine cities, in many instances being the first time a full car was ever disposed of, as dealers found they could deal direct with the growers and by so doing, dispense with the middle man.

The exchanges have acted harmoniously in all matters pertaining to the general good of the system, and with their experience of last season before them, and judicious management, their success as a permanent organization in the handling of all fruit products is assured. Facts and figures are conclusive. In no instance can I recall a cash purchase last month by the trade, of fruit on trees of groves not in the organization, over 90 cents per box for fancy navels, and from this figure to 60 cents. The final reports of our exchanges and associations, as published in The Times (Southern California news) show net returns to the members of from 95 cents to $1.30 per box. This, in the face of the freeze which reduced the output fully one-half, is surely deserving of favorable comment.

Also take in consideration the fact that the co-operative system is "of the people, by the people and for the people"; that over one and one-half million dollars have been distributed in returns for fruit, labor, material, etc., and you will have an idea of what the first year of an "infant industry" amounts to.

It is needless to say that mistakes have been made, but I can honestly say that all errors and misunderstandings have been fairly and squarely met and settled as nearly in accord to business courtesy and justice as the circumstances would permit.

E. C. KIMBALL, Secretary.
Southern California Fruit Exchanges.

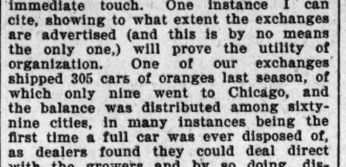

It is true that a great deal is being said about sterilizing milk before use. Would it not be a wise plan to look well to the conditions and surroundings of the cow, and thus help to keep away all germs of disease? No little success depends on the handling of the milk after it is taken to the house, or turned over into the hands of the housewife. She must exercise vigilant care in the cleansing of pail, strainer and pans, and see that plenty of hot water is brought into use.

Qualities of Jersey Cattle.

(F. A. Deekens in Southern Cultivator:) The above excellent breed of cattle has never been in higher favor among practical dairymen than it is today, its popularity having been built up and strengthened by good results.

Originally from the Island of Jersey, in the British Channel, a locality favored as to soil and climate, the well-known milking tendencies of the breed have long been carefully fostered and developed by the thrifty and intelligent Anglo-French peasantry of that island. The result of that judicious treatment is the present Jersey cow, a typical animal, unequaled in the particular line for which she is so justly celebrated.

The qualifications which these cattle possess could not, of course, be long ignored in this country, where, for many years, pure-bred animals of the best type have been imported and duly acclimated. Good Jersey cattle of first-class families are much sought after by breeders and stock fanciers, and their profitable character has been satisfactorily established.

The prepotency of the Jersey bulls is well known to those who have used them, and their color, markings and other characteristics may be traced for many generations in their grade offspring.

The Jersey cow is emphatically a "butter cow," and in that respect is superior to other breeds. She is not only prolific, but precocious, coming early into service. The milk is exceptionally rich and fine flavored.

Of a quiet and tractable disposition, the Jersey cow is easy to handle and safe to drive to trough or field, no small recommendation where women and children are concerned.

Those who are on the lookout for that mythical animal ycleped the "general purpose cow," are likely to be disappointed in the Jersey cow. She is not one of that sort, and does not pretend to be. I speak of the breed as I have found it after years of actual experience, with its members on my own farm, and, from observation of their performances on those of my neighbors. The all-purpose cow may suit persons having no particular requirements, but it is a fallacy to suppose that general and special excellencies can exist in the same animal at the same time.

As a pretty, gentle and useful creature, the Jersey cow can safely challenge the world in her own particular sphere. For stock-raisers on the bleak prairies, where beef production is the main object, and the weather vicissitudes are sudden and severe, she is not calculated to compete with the larger and more rugged breeds, represented by Durhams, Herefords, Scotch black cattle and others; but for the patrons of creameries, for the general farmer's use, or for hotels and private families, where "gilt-edge" butter is a prime necessity, she reigns supreme.

All breeders of Jerseys are familiar with the chief points of a typical Jersey cow—a beautiful animal, whose shapely head and neck, short, incurved horns, large, mild and deer-like eyes, black muzzle and corresponding markings, deep body, fine limbs and tail and well-developed milk quarters, render her alike a graceful picture and an acquisition on any farm.

Jersey cattle are the purest breed extant, and have been bred for a purpose. The cows are good pail-feeders, and speedily become the pets of those who care for them. They may be approached by women or children at any time, may be tethered in fence corners, or wherever the pasture is abundant, or in places handy to the kitchen for the feeding of scraps and other indulgencies, which greatly increase their flow of milk, a plan largely adopted by the peasants of Jersey, where such cows are universally well treated.

Every practical farmer or dairyman is aware that great records can only be the result of good feed and skillful handling. Breed, feed and good treatment, after careful selection, are the three essentials which contribute in the main to profit and satisfaction. The best cow can be ruined by carelessness or the want of a generous diet, and in order to obtain the best results, the above conditions must be strictly fulfilled.

A milk and butter record of almost phenomenal volume may be noticed in the case of the Jersey cow, Signal's Lily Flagg. This valuable animal has just beaten the splendid record, previously standing to the credit of Bisson's Belle. In the twelve months between June 1, 1891, and June 1, 1892, Signal's Lily Flagg yielded 11,339 pounds of milk, which made 1047 pounds of salted, marketable butter, against 1028 pounds and 15 ounces of butter on the part of Bisson's Belle during a similar period.

The food of such cows is, of course, unstinted, and of nutricious and assimilable quality, and their every want is carefully supplied.

An English forage merchant, D. W. Fyfe, of London, has introduced a process for cooking hay, which he sells at an increased price to his customers. The hay is baled and then placed in a large iron cylinder, where it is subjected to steam heat for twenty minutes or more. Mr. Fyfe claims that the cooking which the hay thus gets makes it more easily digestible to all animals. The indigestible fiber is changed to digestible carbohydrates, and some part of it, by cooking, is changed into sugar.

Don't Breed Scrubs.

(W. W. Stevens, in Farmers' Home Journal:) To farmers who have common grade mares, and who will soon be looking around for some cheap $5 horse to take them to the coming spring, we would say, save the $5 and don't breed them at all. If you haven't found it out we want to tell you there is no market for scrubs and never will be again in this country. So, I would say, stop breeding them at once, and it will only be a few years till they will be no more—and how much better off we'll all be. We will have to have some kind of horses, it is true, but select some special line of breeding; either the heavy draft, the coacher, the saddle or the roadster, and by the time your mongrels have worn out and died off you will have something to take their places that will be a source of pleasure and comfort, as well as pride and profit. It isn't necessary now to advise farmers to be aware of the fast horse craze, for the craze has about subsided and is harmless. But animals bred along either of the lines above suggested now command a fair price and will be better in the near future. I would say to the farmer of limited means, get one good mare to start with, breed her to the best stallion within reach, for fees are being put down to reasonable figures and by the time the horses you have on hand are worn out, it will hardly be possible for you to ever sell them. You will find yourself in possession of something just to your liking, and which will realize you good results.

And just because your mare won't bring you a good colt, don't try to get a good mule from her, for the chances are that in this you will be sadly disappointed, and in the end will will find that you have only been adding your mite to the overproduction of mules on the market. If you haven't a first-class mare, and are not in reach of a first-class stallion of some breed that the market demands, I would stop breeding short off. It will not only be money in your pocket at this time, and under the present state of affairs to do this, but better for you and the farming community in general for all time to come. Too many of us I know are like sheep, go rushing along to ruin with the whole gang, but just stop and consider this matter, and see if this isn't the proper thing to do, and the only way we can rid ourselves of unprofitable stock. If there is a better plan, let's have it, and have it soon.

As an egg is more than nine-tenths water, the importance of supplying the hens with all the water they require cannot be too strongly urged. Water not only enters into the composition of an egg, as the leading substance, but it fulfils other purposes. It is essential to the bird as a solvent to the food, when hard grains are fed, as the gizzard grinds the grain to powder, but the water is thus necessary to assist the digestion and to convert the food into blood.

Fresh Meat for Fowls.

(Poultry World:) While nobody of very great experience in caring for poultry will pretend that furnishing them with more or less meat in some form is not essential to their good condition and to aid in the production of eggs, the question with many is, "When and what kind of meat shall we procure to supply the needs of our fowls?" We reply that a supply is more attainable than at first view appears possible.

In the first place, far more scraps of meat might be made available in every household than all are aware of. Any bits of dry or forgotten relics of roasts, or broils, or soups may be carefully cut into bits and served in small quantities every day to your flock. The avidity with which these are devoured invite to new efforts to supply their wants; and by consulting your butcher, you will find the livers, lungs and hearts of the creatures killed in the shambles will often be sold at extremely low rates, and after being broiled, furnish a rich and exhilarating repast to your fowls. A sheep's head, though formidable in appearance and clumsy to handle, is the next best thing; and when it is chopped in fine pieces with a dull axe, and packed into a large dinner pot and boiled till the meat and brains drop from the bones, you will be astonished, not only at the great amount of rich food thus obtained, but at the greediness which your flock manifest to dispose of it. An occasional meal of this meat—that is, a meal which allows every hen at least three or four lumps of meat the size of a hazle nut—will tell in favor of thrift.

We are often asked whether spoiled or tainted meat may be fed to fowls with impunity. We say yes, provided it is well cooked. It seems to be followed with no ill results generally. The hen is not a cleanly feeder anyhow. She revels in a streaming dunghill. Even if fed exclusively on the cleanest, nicest provender, the contents of her gizzard are always offensive to the smell when dissected immediately after her death. Yet, perfectly fresh, sweet meat, is to be preferred, of cours.

J. M. Hale & Co.

Saturday, Sept. 1, The Last Day of our Closing-out Sale

You may never be able to get staple goods at these prices again. Better do your buying TODAY.

AT HALE'S.
50c Buys an excellent quality Ladies' Corset in drab, white, old gold or black, well made, perfect fitting, and a grade that you would expect to pay at least 75c for.

AT HALE'S.
40c Buys one of the best fitting Summer Corsets made, it is well boned and double stayed around waist, and will retain its shape perfect until worn out.

AT HALE'S.
50c Buys a Ladies' Sateen Skirt, of excellent quality, is made of fast black sateen, full size, in either plain black or with white stripes, former price 75c.

AT HALE'S.
25c Buys a regular 40c quality Ladies' Hose, Richelieu ribbed, made of finest quality combed cotton yarn, and every pair guaranteed to be absolutely fast black.

AT HALE'S.
15c Buys an excellent quality Children's Hose, warranted two threads, double heels and toes and absolutely fast black; we guarantee this hose positively stainless, will not crock, stain feet or underwear, either before or after washing, good value for 25c.

AT HALE'S.
20c Buys the best quality Knitting Silk, full weight, and usually retails for 35c; better buy your supply now for your holiday crocheting, a good assortment of shades to select from.

AT HALE'S.
5c Buys an extra quality Curling Irons, wood handles, hidden spring, nickel steel, will not rust, good value at double this price.

AT HALE'S.
5c Buys a superior quality Toilet Soap, made of the purest materials, nicely perfumed, well milled, and at 25c per cake you get no better quality, only perhaps a little more highly perfumed.

AT HALE'S.
8 1/3c Buys the well known Simpson's Dress Sateen or the eqn'lly p'pul'r Llama Cloth, Henrietta finish, some very choice designs, handsome colorings that will not fade.

AT HALE'S.
12 1/2c Buys Brocade Velour Suitings, the very latest in cotton dress fabrics for early fall wear, beautiful designs on blk moire ground, a reg. 20c fabric.

J. M. HALE & CO.
107-109 North Spring St.

J. M. Hale & Co.

The Last Day, Saturday, Sept. 1.

One more day only in which to secure some of our grand closing-out bargains; if you have been tardy in taking advantage of our great special offering, bear in mind "it's better late than never."

AT HALE'S.
20c Off the dollar is the special discount we are giving on all short lengths of Dress Goods, Domestics, Wash Goods, etc.; 2000 remnants in lengths from 2 or 3 yards up to full dress patterns at 20 per cent. less than cost today.

AT HALE'S.
10c Buys a Ladies' Cotton Vest, just the thing you may need for the "warm spell," made of fine quality Maco Cotton, low neck, no sleeves, crocheted neck and skirt; double this price would not be too much to ask.

AT HALE'S.
25c Buys a fine grade of Turkey Red Table Linen, 60 inches wide, new patterns, oil boiled, the colors all the brighter after washing; you will admit it is worth 40c per yard.

AT HALE'S
35c Buys a splendid quality Damask Table Linen, full 52 inches wide, unbie'ch'd, all linen, pretty pattern designs a regular 50c quality.

AT HALE'S.
10c Buys a Henrietta finished Black Sateen, full width, warranted fast color, our reg'lar 15c quality, of which we have too large a stock and will reduce it at this price.

AT HALE'S.
35c Buys a dozen yards of Valenciennes Laces, good quality, such as usually retails at 5c. per yard; a limited quantity only at this price.

AT HALE'S.
3c Buys an excellent quality Cotton Batting, free from all impurities, such as is usually found in a low priced bat, a special grade for making comforts.

AT HALE'S,
3c Buys the best quality Apron Check Ginghams, the well known Amoskeag brand, in a great variety of colors and different sized checks.

AT HALE'S.
25c Buys the genuine imported French Challies, all wool, 30 inches wide, only a few dress patterns left, some of the choicest designs, a great bargain for some one.

AT HALE'S.
45c Buys an all-wool Suiting, 38 inches wide, the latest fall styles in plain colors and two-toned designs, and splendid value for 65c.

J. M. HALE & CO.
107-109 North Spring St.

J. M. HALE & CO.

Special for Saturday Night, FROM 6 UNTIL 9 O'CLOCK,

Grand wind-up of our Great Closing-out Sale. The two extra special offerings will fill our store to the doors. Come as soon after 6 o'clock as possible; we can serve you better.

2000 yards genuine Fruit of the Loom Bleached Muslin, full yard wide,

6 1/4c PER YARD.

16 yards for $1.00 Saturday Night.

100 dozen Ladies' Hose

5c PER PAIR.

An excellent quality Black Cotton Hose, fast black guaranteed; were formerly sold at 12½c per pair. Special for Saturday Night only 5c per pair.

J. M. Hale & Co.

107-109 NORTH SPRING ST.

General Agriculture

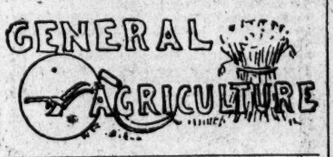

Many a farmer who keeps his cultivated fields clear of weeds allows them to grow, with hardly any effort to check them, by the roadside. It is by this means that weeds are propagated, and the difficulty of keeping them out of the fields is increased. The practice of annually plowing up part of the roadside and scraping dirt into the roadbed has much to do with causing weed growth in such places. Not only does the freshly plowed ground make a capital seed-bed for seeds of weeds scattered from passing wagons, but the plowed surface is usually left rough and covered with stones, so that it is next to impossible to mow it.

When to Cut Grass for Hay.

All grasses intended to be fed to milch cows or growing cattle should be cut much earlier than those intended for work horses, although the latter should not be fed dead grass under the name of hay. Many carefully conducted experiments have shown conclusively the superiority of early-cut hay. One made by Prof. Jordan of the Pennsylvania State College lasted fifty-six days. Four steers were selected, and two fed on early-cut hay and two on that which had been cut late. After twenty-eight days' feeding they were changed, and the two that had been fed the early-cut hay were fed the late-cut. The two steers fed the early-cut hay gained three and fourteen one-hundredths pounds and the other two and four-tenths pounds per day, and seventy-nine pounds of the early-cut hay made as much gain as 100 pounds of the late-cut. A second experiment made by the same professor lasted three months, and as less meal was fed, showed a still greater difference in favor of the early-cut hay. Two head of cattle fed on the early-cut hay gained two pounds per day, while those fed on late-cut hay gained but eighty-four one-hundredths pounds, and fifty-five pounds of the early-cut hay made as much gain as 100 pounds of the late-cut. In the first experiment each lot of two steers were fed twelve pounds of meal per day, in the second, each two steers were fed seven pounds per day.

The old saying, "Make hay while the sun shines," simply means that the grass should be turned frequently so as to dry evenly and quickly. On the other hand, it does not mean that it should be left bleaching in the sun and dews two or three days after cutting, until it has lost nearly all that is good for food and has become much as flax should be for the brake. Never cut the grass too young or before the nutritive qualities are converted from a watery condition. When cut before the transformation, too much of it will be lost in drying and the balance will sour in curing. Every haymaker must have noticed that clover cut before it is in full bloom, or timothy before the first blossom, becomes very light to the bulk when dry, which is evidence that there is little nutriment in it.

The proper time to commence cutting is as nearly as possible at the period of flowering. All ruminating animals do better on hay cut at that time, but horses seem to prefer it made from grass more advanced. From this point, learn to make the hay for horses last. In cutting of the hay crop the mower should be started as soon as the dew has dried off in the morning. In a short time the tedder should distribute the grass evenly that it may be dried to the same state. Cutting at this stage will invariably give the most palatable and nutritious hay for all dairy cattle and sheep.

Petty Offenders.

In the Police Court yesterday Ike Davis, who was arrested by Officer Vignes for petty larceny on San Fernando street the day before, was given $30 or thirty days.

The case of John Sheer, charged with disturbing the peace, was set for trial this morning. Sheer is the man who lives by himself not far from Central avenue and Washington streets, and who was observed prowling about the house of Mr. and Mrs. Lohman, on Adams street, near Central avenue. When discovered Sheer ran away and left his hat, which was picked up, and by means of which he was discovered.

Bad Records in Oakland.

It has been learned that the three toughs captured by the police not long ago, and who gave their names as Eddie Blake, George Rogers and William Wilson, have a bad record at Oakland. They went when there by the names of Eddie Cahill, George Darwin and William McKoen. Information to this effect has been received from Chief Schaffer of the city named

Attempted Suicide.

An old man, whose name was not reported, attempted suicide yesterday afternoon, at the corner of Mimosa street and Central avenue, by cutting a bad gash in his arm. The attempt was unsuccessful. It is said he tried to hang himself two or three days ago. He lives with his sister-in-law at the place mentioned.

Beautiful Women Use Dr. Simms' Arsenic Complexion Wafers

The only real beautifier of the Skin and Form, removing all imperfections, pimples, freckles, moths, blotches, roughness and coarseness, producing a beautiful, clear and refined complexion, the admiration of all beholders. Perfectly safe, and can be discontinued any time after the desired result is obtained. Get the genuine, made by Thumler & Co., 24 W. Monroe, Chicago. At druggists, or mailed on receipt of price, $1.00 per box.

For sale by GODFREY & MOORE, C. H. RANCH and FREEMAN & CARTER.

The Wonderfully Powerful Nerve Producing Remedy.

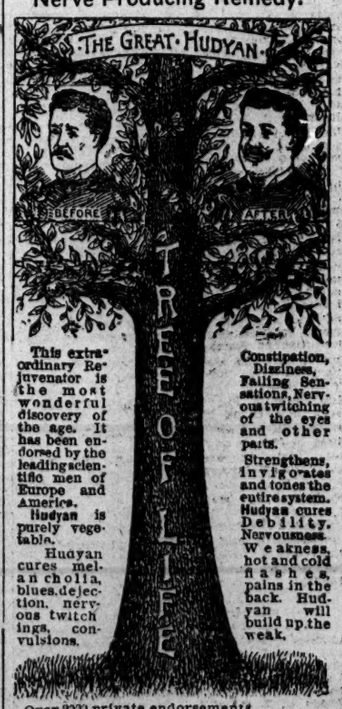

This extraordinary Rejuvenator is the most wonderful discovery of the age. It has been endorsed by the leading scientific men of Europe and America.

Hudyan is purely vegetable.

Hudyan cures melancholia, blues, dejection, nervous twitchings, convulsions.

Constipation, Dizziness, Falling Sensations, Nervous twitching of the eyes and other parts.

Strengthens, invigorates and tones the entire system.

Hudyan cures Debility, Nervousness, Weakness, hot and cold flashes, pains in the back. Hudyan will build up the weak.

Over 2300 private endorsements.

Persons easily excited will find Hudyan to be the best and most powerful medicine procurable. The new discovery was made by the specialists of the old famous Hudson Medical Institute. It is the strongest vitalizer made. It is very powerful, but harmless. Sold for $1 a package or 6 packages for $5 (plain sealed boxes.) Written guarantee given for a cure. If you buy six boxes and are not entirely cured, six more will be sent to you free of all charges.

Send for circulars and testimonials. Address HUDSON MEDICAL INSTITUTE, Junction Stockton Market and Ellis sts. San Francisco, Cal.

WM GURRER & SON.

121 SOUTH MAIN ST

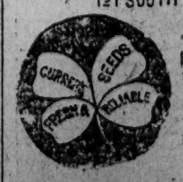

Seeds, Grain, Potatoes and Onions
INCUBATORS.
Poultry Food.
POULTRY REMEDIES AND FERTILIZERS

GOULD'S SPRAY PUMPS.
Correspondence solicited.

SOUTHERN CALIFORNIA NEWS

PASADENA.

REPUBLICAN DELEGATES FORMING IN LINE OF BATTLE.

Why Hon. M. M. Estee is Expected to Speak in the Wigwam—Students Departing for the Universities.

PASADENA, Aug. 31.—(Special Correspondence.) The delegates elected Thursday to the county convention met at 8 o'clock this evening in the Recorder's courtroom, and discussed plans of organization and procedure to be carried out in Los Angeles. Though in the face of the returns the Wright faction captured twenty-three of the thirty-three Pasadena delegates, the friends of Judge York claim one-half of the number. The "caucus" delegates resent any doubts as to their loyalty to Mr. Wright's cause, and the seven "petition" delegates from the First Ward, together with the three in the Fourth that were elected on both tickets, are just as zealous for their favorite. All this is despite the fact that the delegates of both factions are "unpledged, uninstructed and untrammeled." A solid delegation for either candidate would have made the result tolerably certain, but a divided one gives room for doubt.

PASADENA AND MR. ESTEE.

The Executive Committee of the Pasadena Republican Club does not propose to take it for granted that Hon. M. M. Estee, candidate for Governor, does not intend to appear at all in Pasadena during this campaign, in view of the fact that he was invited over a month ago to speak in this city, and an implied promise was made that he would come before August 15. Pasadena Republicans will feel deeply hurt if Mr. Estee does not come here at all. It is true that Pasadena is considered so solidly Republican as to be undoubted, but it will be impolitic to give offense to so many voters who have counted on hearing the candidate for Governor make his little speech in the new wigwam. Correspondence is now under way with the object of bringing Mr. Estee to this city.

PASADENA BREVITIES.

(Star:) Among the important improvements which are beginning to be seriously discussed is the building of a new Methodist church on the site of the present edifice on the corner of Colorado and Marengo. The proposition is to sell the tabernacle for removal to another locality, move the church to the tabernacle site, to be used for Sunday-school purposes, and put a fine stone and brick church building on the corner. Considering the availability of that corner for business purposes, why would it not be good policy for the church trustees to follow the plan adopted in some cities of fitting up and leasing the lower floor of the proposed building for first-class stores and taking the second story for church purposes?

Bakewleske & Holding have secured the contract for erecting the one-story brick veneer business building on the southeast corner of Fair Oaks avenue and Union street. It is to front sixty feet on Fair Oaks and seventy-five feet on Union street, with three store rooms. Mrs. Ross, the owner of the property, may decide to add thirty feet to the Fair Oaks frontage.

Many friends will regret to hear that there are small chances of the recovery of Rev. C. E. Harris, pastor of the Baptist Church, who has been prostrate with illness for some time past. The unfortunate pastor is suffering with that unusual malady called Addison's disease or the "bronze disease."

It was found that connections of boat and train were not favorable today for sending the two deaf and dumb Sherman children to Berkeley, and accordingly they will be taken to San Pedro Saturday by Constable Slater and then placed in charge of the boat captain to be carried northward.

The owners of some fine lawns, that are, of course, unfenced, complain of depredations of horses that are allowed to roam at night and eat valuable things that are raised for ornament and not for feed. The owners of horses are asked to tie up their animals at night.

Among the numerous candidates who visited Pasadena today was Mrs. Kate Tupper Galpin, who aspires to election as County School Superintendent. Mrs. Galpin used her bicycle in calling upon all the Republican delegates.

Mrs. Flagg, Miss Genevieve Church and F. J. Flagg today started for the North by steamer, intending to pay a visit to Santa Barbara, whence Mr. Flagg will go East to re-enter the university at Ann Arbor.

The Misses Fuller, who have so many friends in Pasadena, today departed by the steamer Santa Rosa for San Francisco, where they both will fill positions as teachers in the State Normal School.

Good Republicans are being urged to "put up" reasonable donations toward paying for the new wigwam, and they should certainly respond liberally. Sheridan Washburn is treasurer of the fund.

Judge J. D. Osborne and wife, who have been visiting Pasadena, staying at the Balmoral, on Thursday started for their home at Goshen, Ind., going by the Canadian Pacific route.

At the North Pasadena primaries, a Wright ticket was elected, as follows: D. S. Burson, E. J. White, C. W. Buchanan, M. D. Painter, J. H. Woodworth, Byron Lisk.

The Board of School Trustees held a regular meeting this afternoon, but did nothing except pass on some bills and order a fence for the Garfield school.

On account of Monday being a legal holiday, all Pasadena banks will remain closed from noon of Saturday until Tuesday morning.

Mrs. Duncan has returned from San Francisco, and her dressmaking parlors are now open in the Wooster Block.

Among those who today departed for Stanford University were Carl Durrell, Paul Fife and Miss Katy Nash.

Quite a party of young men and young women left Pasadena today to return to the universities up North.

Bert A. Nicholls and Howard Johnson went to Catalina today (Friday) to pass two weeks' time in camping.

Miss Nellie E. Parr has come back from her sojourn on Catalina Island.

W. H. Hill and son will go to Camp Wilson Sunday to remain a week.

Rolla Manahan went north today to re-enter Stanford University.

F. L. Jones and his family have come back from Long Beach.

Miss Edith Hill today went north to re-enter Stanford University.

Charles E. Miles has returned from a visit to Catalina.

The weather now is cool enough for an Icelander.

REDONDO.

The Hotel Will Not Be Closed—Notes and Personals.

REDONDO, Aug. 31.—(Special Correspondence.) A report has gone abroad that the Redondo Hotel is about to be closed. This is a mistake. The hotel is open and will remain so indefinitely. A larger number of guests are now here than at any previous time this season, and the outlook for September is excellent. It is during that month that the shooting is especially good, and sportsmen are counting on a good season this year.

William R. Burke came down from Los Angeles last night to spend a few days with his family, who are here for some time.

Miss Ruth Childs and Stephen V. Childs came down this morning and spent the day with their sister, Mrs. F. S. Hicks.

Mrs. Lange and two daughters of New York, who were here earlier in the season, have returned to the hotel for a prolonged stay.

Miss Minnie Brydges of Cahuenga Valley arrived this afternoon and will spend several days at the hotel.

R. S. Crombie, wife and child, Mrs. J. S. Spangler, Mrs. William Hopkins and Mrs. John H. F. Peck, are recent Angelenos who have arrived at the hotel for a stay.

J. D. Strayhon of Chicago arrived at the hotel today.

The Santa Rosa went north this morning with fifty passengers and ten tons of merchandise on board. The Mexico is due Sunday morning, and will bring down 220 tons of merchandise.

At the Republican primary election held yesterday, the following delegates were elected to the county convention: S. P. Rees, W. N. Perry, Silas Blanchard, S. Longstreet and D. J. Parker.

RIVERSIDE COUNTY.

Interest in Political Matters at the Top Notch.

RIVERSIDE, Aug. 31.—(Special Correspondence.) The reported interest in political matters has not been overdrawn. In fact, all other affairs are almost lost sight of in the present political turmoil in this city. The city and county being strongly Republican, and the hard times making most business ventures unprofitable, or but sufficient to keep the concerns alive, there is a lively scramble for political preferment on the part of the office-seekers, and an equally active determination among the citizens to see that none but good men are placed in nomination. These two interests combined to make the Republican caucuses last evening very interesting affairs, and called out a much larger representation of the party than usually assembles. Of course there were slates, and, as might be expected where so much interest is taken, in some wards the slates were badly smashed. In other precincts, where it was thought the slate was knocked out, it developed that the broken board had no writing upon it, but was simply a dummy to take the attention from the names really slated, and by this means put through. The delegates named at the caucuses are mixed enough to make lively contests for the nominations at the convention next Tuesday. These contests will be for District Attorney, Treasurer, Clerk, Sheriff and Surveyor. The primaries are being held this afternoon and evening.

RIVERSIDE BREVITIES.

John Wilbur and H. E. Branch left for Newport on Wednesday.

J. L. Gilbert, the Populist candidate for Congress in this district, addressed the citizens of Riverside on Thursday evening from the balcony of the Castleman Block, on the corner of Eighth street.

Judge J. F. Crowe left today for a visit to Catalina.

Miss McLeod departed this morning for Catalina.

Mrs. G. S. Bates and children returned today from a visit of several months in Texas.

Last evening, from the balcony of the Castleman Block, corner of Eighth and Main streets, Hon. J. L. Gilbers, People's party candidate for the Assembly, spoke at length upon the issues in which Populists generally are interested. A farmer in looks, he gave a plain, farm-like talk.

Young McDonald, son of Mr. and Mrs. W. D. McDonald, was kicked in the head by a horse yesterday and knocked senseless. He seems to be all right today.

Mrs. M. M. Smith, city librarian, has returned from her vacation, taken at Catalina.

The meeting of the Fruit Exchange at the Loring Opera-house Saturday afternoon will result in the continuation of the organization for another year. There seems, to be no doubt of this now. It is expected that the meeting tomorrow will surpass in point of attendance the one held two weeks ago, which was the largest held up to that time.

Judge Aitken and Harry J. Neal are up from San Diego.

POMONA.

Another Soldier Has Passed Away—News Notes.

POMONA, Aug. 31. — (Special Correspondence.) One by one the old soldiers of a generation ago are "dropping out of the ranks" and being enrolled on the "great roster" beyond the river. This time it is George Thierman, who died in this city, and whose funeral was held at 2:30 o'clock this afternoon, under the auspices of Vicksburg Post, G.A.R., from the First Baptist Church. Deceased was a member of Co. B, Fourteenth Infantry Regiment, Wisconsin Volunteers, and served some three years and ten months. His age was 68 years.

There were about six hundred present last evening at the Methodist Episcopal Church, which was kindly offered for the occasion by Rev. B. C. Cory and his church, to hear the noted little London lady, Staff-Capt. Blanche Cox, speak, and her traveling companion, Capt. Emma Harmon, sing. This large audience seemed deeply interested in both, and some recitals of what had been seen in the lowest slums of that great metropolis drew tears from the eyes of many mothers that listened. The speaker said in very emphatic and earnest terms that the three S's used by the Salvation Army very rightly stood for "soap, soup and salvation," and she was decidedly of the opinion that the latter in thousands of instances could never come to the poor wretch until the other two had been wisely and properly administered in their proper turn. "Yes," she said, "religion must be practical to be successful."

Pomona has been very quiet indeed since the Republican caucuses and primaries of this week, the former of which were probably the largest and most exciting ever held in Pomona.

E. S. Gerling, of the firm of Loud & Gerling of this city, has gone to El Toro, Orange county, for a month.

Miss Luella Mulally, the postal telegraph agent and operator at this point, has just returned from a two-weeks' outing at Catalina and Santa Monica.

Quite a number of Pomonans, principally young people, returned from Santa Monica Thursday afternoon. They were relatives and friends of the boys of Co. D, and had enjoyed their annual outing at Santa Monica during the encampment of the boys at that place. Many of the older and more quiet citizens of this city had gone down earlier while the G.A.R. boys were having their encampment.

Mrs. Drown, with her little daughter, of Santa Paula, is at present in Pomona, visiting Mrs. A. M. Logan, her mother.

Revs. E. R. Bennett and L. H. Frary, having returned from their vacations, it may be expected that they will fill their pulpits on Sunday.

Col. J. W. Brooks is planning another prospecting tour in the mining districts.

SANTA BARBARA COUNTY.

The Opening of the Campaign by the Republicans.

SANTA BARBARA, Aug. 31.—(Special Correspondence.) Last night was the commencement of the campaign in this city by the Republicans, and it was opened in good shape. A large audience greeted the speakers, Spencer G. Millard and Hon. James McLachlan of Los Angeles. The meeting opened with a few selections by a colored quartette, which were highly entertaining, and were heartily encored. Then Chairman E. M. Pyle in a few appropriate words introduced the nominee for Lieutenant-Governor, Mr. Millard, who discussed the present administration of affairs in a convincing manner. He is a fluent speaker, and made a good impression. He was followed by Mr. McLachlan, candidate for Congress, who in a quiet, matter-of-fact way drew his comparisons between the commercial prosperity of two years ago and the depression of today. He referred to the broken pledges of the Democratic party, of Cleveland's duplicity regarding the silver repeal bill, the Hawaiian affair and the last act of the national Congress in the tariff reform act, of which, he said, the originator was ashamed. Mr. McLachlan's evident honesty and earnestness carried conviction with his words, and when he pledged himself, if elected, to use his influence to secure the foreclosure of the mortgage bonds of the Union and Central Pacific railroads unless they paid their indebtedness to the government; would favor San Pedro for the establishment of the deep-water harbor, and to look to the interest of the people in all issues, he was greeted with a storm of applause. The campaign has opened with unusually bright prospects in this county.

Deputy County Clerk Charles Hunt and party have returned from their camping trip near Point Concepcion.

C. C. Wheeler of the Arlington is in Los Angeles.

The social given last night by the Brodin Club was a complete success. The attendance was very large, and the excellent programme, consisting of music and elocution, was highly appreciated by all.

Mrs. Arthur Garland and son leave by the steamer Santa Rosa tonight for San Francisco.

Petitions for probate were filed today in the Superior Court in the matter of the estates of Dennis Carroll, deceased, and Beverly A. Hicks, deceased.

SHIPPING NEWS.

PORT OF SAN PEDRO.

Aug. 31, 1894.

The following are the arrivals and departures at the port for the past twenty-four hours:

Arrivals—Aug. 31, steamer Hermosa, Trefethen, from Avalon, passengers and merchandise for W. T. Co.; steamer Coos Bay, from San Francisco and way, passengers and merchandise for S. P. Co.

Departures — Aug. 31, schooner Bo[illegible]link, Nelson, for Mendocino; steamer Pasadena, Hamilton, for Eureka; steamer Hermosa, Trefethen, for Avalon; steamer Coos Bay, for Newport; barkentine Discovery, Christiansen, for Port Townsend.

Tides, Sept. 1.—High water, 10:16 a.m. and 10:31 p.m.; low water, 4:06 a.m. and 4:16 p.m.

ORANGE COUNTY.

A DAMAGE SUIT FOR FIFTEEN THOUSAND DOLLARS.

J. S. Berry Wants Henry Diers to Pay That Amount for the Death of His Son.

SANTA ANA, Aug. 31.—(Special Correspondence.) J. S. Berry has begun suit in the Superior Court of Orange county through his attorney, C. S. McKelvey, against Henry Diers, to recover $15,000 damages for the death of his son, J. W. Berry.

The plaintiff alleges that his son, was, on June 30, 1894, thrown from a horse against a barbed-wire fence, owned by the defendant and unlawfully located on the south side of defendant's property along Washington avenue, and from which such injuries were received that within thirty days he died from their effect; that the fence consisted of four barbed wires placed on posts twenty-five feet apart, and with no plank, pole or slat nailed thereon, as required by law; that the plaintiff is and was entitled to the services of said minor son for the time up to his attaining his majority, and that said services are worth the sum of $5000; that said plaintiff is also the heir at law of said deceased minor son, and as such is entitled to recover for the death of said J. W. Berry, and that the damage sustained to the heirs of said J. W. Berry through and by the negligent acts aforesaid is $10,000. Wherefore plaintiff prays judgment against the defendant in the sum of $15,000 and costs of suit.

ANTI-SALOON LEAGUE RESOLUTIONS.

At a meeting of the Executive Committee of the Orange County Anti-saloon League held Thursday, the following resolutions were adopted:

"Whereas, the members of the Board of Supervisors of Orange county have individually consented to submit the question of saloon or no saloon in Orange county to a vote of the people, and, whereas, the temperance people desire that the wishes of the majority be subserved, therefore be it

"Resolved, that the Executive Committee of the Orange County Anti-saloon League, in session assembled, recommend that the Board of Supervisors be asked to submit, at the coming election, the question, and that each ballot shall read, 'Shall liquor saloons be licensed in Orange county? Yes, no.'

"Resolved, that said Executive Committee recommend that the temperance people of Orange county take no part in the coming election, except to work for the election of such men only as in the judgment of each voter will, if elected, carry out the wishes of the people upon the saloon question as expressed at said election, provided the Board of Supervisors submit such question to the voters at the coming election.

"Resolved, that the temperance people of Orange county hold themselves in readiness for any aggressive work which may be necessary during the campaign to advance the cause of temperance and the general welfare of our beautiful and prosperous county."

MILLARD TO SPEAK.

Spencer G. Millard, the Republican nominee for Lieutenant-Governor, will speak in this city in Neill's Hall next Tuesday evening at 7:30 o'clock, the change of time being made from Wednesday evening to suit the convenience of the speaker of the evening. The regular weekly meeting of the Orange County Republican Club will be held upon this evening instead of Wednesday evening, and as the regular business of the club will be taken up immediately upon the opening of the meeting, it is desired that the members turn out promptly.

HUGGANS TEMPORARILY KNOCKED OUT.

In the suit of C. B. Huggans vs. the Board of Supervisors, to compel the latter to issue a liquor license to the plaintiff in the Fullerton voting precinct, Judge Towner today sustained the demurrer to the petition, and consequently the writ of mandate will not be issued. The court held that the petitioner had not complied with the requirements of the ordinance when he presented his petition to the board for a license, in that he had not sufficiently described and identified the premises in which he wished to carry on the business and in other particulars.

SANTA ANA BREVITIES.

An information was presented today by Dist.-Atty. Scarborough charging Frank White and John O'Connell with burglary, and Tuesday was set for arraignment. It will be remembered that these young fellows were arrested for raiding a winery near this city about a month ago.

Frank Olmstead, a former well-known Santa Ana boy, who has been in Chicago for the past three years, has returned to California to make his future home. He is visiting now in this city, but will return to Los Angeles in a few days, where he will permanently locate.

Miss Mary Hickey entertained a number of friends Thursday evening in honor of her friend, Miss Ryan of Los Angeles. The evening was pleasantly passed in social conversation and games, after which refreshments were served.

J. D. Putnam, a former resident of this city, came in this week from Tulare county where he has been living for the past four years. He expects to remain in the valley during the next year.

Mrs. F. C. Higbie and little daughter of Long Beach, who have been visiting relatives in this city for the past several weeks, will leave tomorrow for their home.

Mrs. F. Levy of San Francisco, who has been visiting her sister, Mrs. D. Heller, for the past six weeks, has returned to her northern home.

The plaintiff in the Huff divorce case has been given ten days' additional time to plead to the defendant's answer or move to strike it out.

F. A. McCornack of Traver, Iowa, formerly a well-known young man of this city, was married a few days ago at his home to Miss Clark.

The Orange County Savings Bank has begun suit against C. M. Nash to foreclose a mortgage on property in the city of Santa Ana.

Charlie Hogle left Wednesday of this week for Stanford University to enter upon a course of study for the present school year.

The young friends of Henry Sears gave him a very pleasant surprise party Thursday evening on the occasion of his birthday.

Mrs. C. H. Grim and daughter have returned from a three months' visit with relatives in New York and Chicago.

R. L. Freeman and D. G. McClay and families returned Thursday from a pleasant week's outing at Catalina.

George W. Minter and family and Miss Bessie Slack have been camping at Newport Beach the past week.

Dr. Gallup of this city has received a message from Aurelia, Iowa, that his brother, C. B. Gallup, is dead.

Mrs. L. Mayne will leave tomorrow (Saturday) for a few weeks' recreation at San Juan Hot Springs.

Dr. W. P. Ferguson and wife returned a few days ago from an extended trip through San Diego county.

Ralph Q. Smith and family and Miss Elsie Smith have returned from a week's outing at Newport Beach.

The Santiago public school will reopen Monday, September 10, with Miss Josephine Alexander as teacher.

Miss Ethel Collins of this city has returned from a pleasant three weeks' visit with friends in Los Angeles.

Mrs. Emma Smith of Los Angeles is visiting her parents, Mr. and Mrs. J. C. Hickey of this city.

James and Roy Nourse, Norman Roper and the misses Hervey left today for Stanford University.

Mrs. G. P. Barnett of Pomona has been visiting relatives and friends in this city the past week.

Miss Malissa Starbuck of Elsinore has been in Santa Ana the past week the guest of Miss Etta Ross.

Miss Ida Ryan of Los Angeles is in this city visiting Miss Mary Hickey of West First street.

Joseph Yoch and family have returned from their summer vacation spent at Laguna Beach.

Miss Mae Barnhardt will leave tomorrow (Saturday) for Coronado to remain several days.

W. B. Hervey and family have returned from their summer's outing at Long Beach.

W. O. English and daughter, Miss Susie, have returned from San Juan Hot Springs.

Mrs. H. E. Davis of Santa Ana is at Arrowhead Springs, San Bernardino county.

E. E. Keech and family have returned from a month's outing at Newport Beach.

J. Van Vlin of Nelson, Neb., is in the city registered at the Brunswick Hotel.

Next Monday will be National Labor day, and consequently the banks of this city and county offices will be closed during business hours.

Miss Bessie Leslie is visiting friends in Los Angeles for a few days.

Fall term Orange County Business College opens Monday, September 3.

Dr. W. H. Hill has gone to Catalina for a week or ten days.

Orange County Business College. Practical education.

SANTA MONICA.

Accident to a Child—No Wave, Only Tide—Notes.

SANTA MONICA, Aug. 31.—(Special Correspondence.) The two-year-old child of Sam Howard on the South Side, wandered into the cattle corral Thursday evening, and was trampled upon by a cow. The little one's hand was stepped upon and badly crushed, and it was otherwise painfully bruised, though it is hoped not dangerously.

An unusually large school of porpoise gamboled along shore this morning, passing between the beach and the fishing boats, and attracting much attention.

The tidal wave of the 30th proved only a wavey tide after all. But it was a high one, worthy of its promised substitute, and much more welcome. It is hoped now since the fatal day is passed, that timid people will resume their visits to the beaches, the safest place in the State, as well as the coolest. No lightning strikes here, nor any cyclones.

Among the Arcadia's guests today were: John R. Cale, Alameda; Ellis Cohn, Los Angeles; F. C. Fryett, Redlands; Dr. Furge, son and wife, Bakersfield, and H. V. Burchem and wife, Emporia, Kan.

It illustrates in part the ingratitude of politics that while J. J. Carrillo, caucus candidate for delegate to the county convention from the Second Precinct, was devoting some time to helping his friends in the First through his influence with his fellow native sons, the voters in his own precinct were retiring him from the delegation. His friends claim, with some reason, that his defeat lacked integrity because the Lowman ballots were headed "Regular Convention Ticket," which they were not. It is unoertain, however, in a contest as closely fought as was that in the Second, how much or how little the heading had to do with the case. Very few voters were cast whose sponsors voted unknowingly. The fact is that concentration of an entire faction upon the success of one out of five, gives the one a tremendous advantage over his opponent. Dissatisfaction with any candidate on the caucus ticket redounds to the assistance of the one individual.

The Santa Rosa steamed north from this point this afternoon after taking on board a goodly load of freight and about thirty-five passengers.

THE RAILROADS.

THE ELECTRIC EXTENSION IS OPEN TO GARVANZA.

Trial Trip Over the Line to Highland Park—The Formal Opening to Take Place This Evening.

A trial trip with the first car over the electric road extension as far as Highland Park was made last evening by a number of the officers and employees of the company, with several invited guests. Among others of the party were General Manager E. P. Clark, and Superintendent Akin, with Mr. Larrabee, chief engineer of the road, who was accompanied by Mr. Jessup, chief engineer of the Terminal Railway. Everything worked smoothly, the construction of the line being first-class throughout, and much praise is due the contractors in this important enterprise, which has been so quietly and quickly pushed to completion.

The roadbed is of the very finest, and the overhead wire construction is exceptionally well done, which is due to the capability and energy of Mr. Shieldrick, superintendent of that department. Mr. Pemberton, chief electrician, Mr. Gordon and Mr. Stephens, master mechanics of the electric and cable divisions, respectively.

Cars will be run regularly as far as Sycamore Grove during today, and through to Garvanza this evening and regularly thereafter, with a half-hourly service. The formal opening of the line, which has been pushed along during these unprecedentedly hard times, and in spite of much unfavorable criticism, will take place this evening.

WILL PAY OVER-DUE INTEREST.

NEW YORK, Aug. 31.—The receivers of the Union Pacific Railroad Company have decided to pay the over-due interest on the Utah and Northern first mortgage bonds, amounting to $154,700, and the Utah and Southern extension bonds, amounting to $134,370. The receivers also approve the payment of interest on the Union Pacific collateral trust 6's, amounting to $110,000, due on July 1, and the Union Pacific collateral trust 5's, amounting to $116,925, due on June 1. The receivers will meet again on September 11.

CONFIRMED BY THE PRESIDENT.

OMAHA (Neb.,) Aug. 31.—President Clark of the Union Pacific today confirmed the report that the Union Pacific receivers have decided to pay the over-due interest of the Utah Northern first mortgage bonds, amounting to $154,700, and the Utah and Southern extension bonds, amounting to $134,380.

Mr. Clark stated that the action of Judge Riner, regarding the Oregon Short Line, would undoubtedly meet with the approbation of the majority of the stockholders and that the Union Pacific would likely continue in control of the Short Line and the key to the situation in the Northwest.

As to the business outlook Mr. Clark was not inclined to say much, hoping, however, that the clouds might lift and the year close with something to the credit side of the ledger. The president of the Union Pacific will leave for St. Louis Monday and remain away from here several weeks.

SCRAP HEAP.

Reports received at the Southern Pacific headquarters yesterday were to the effect that heavy rains were prevailing on the desert, and that some delay was being caused by washouts. The overland due last evening was seven or eight hours late.

General Manager K. H. Wade of the Southern California returned from Boston yesterday.

THE WONDERFUL WEBER TONE.

The wonderful Weber tone, 'tis known,
Is found in the Weber alone, all own,
And it ever appears
To most critical ears,
No other can ever be shown, so prone
To cure one of grief, or of groan, by tone,
The exquisite Weber,
The effluent Weber,
The mellow, mellifluent, musical tone.

THE HEATING PROBLEM SOLVED

With my hot-air system. Investigate it. Send for catalogues. F. E. Browne, No. 314 South Spring street.

DEATH RECORD.

TAYLOR—In Los Angeles, August 29, Thomas Taylor, aged 63 years. (Ottawa (Canada) papers please copy.)

SHARP & SAMSON, funeral directors, No. 536 South Spring street. Tel. No. 1029.

STEEDMAN'S Soothing Powders for fifty years the most popular English remedy for teething babies and feverish children.

Better use too much than too little Pearline

Beware of imitations

SAN BERNARDINO COUNTY.

DEPARTURE OF STUDENTS FOR THE UNIVERSITY.

Meeting of the Redlands Trustees—The License Ordinance is Discussed at Length—News Notes and Personals.

SAN BERNARDINO, Aug. 31. — (Special Correspondence.) The young people of this city who aspire to attain a higher education, departed today for Stanford University, going via the Southern California and steamer. There were four to leave today: Benjamin F. Bledsoe, J. A. Colliver, E. E. Grow and Charles W. Miller. Part of the young men have been at the university for a year or more, and are doing very nicely there.

SAN BERNARDINO BREVITIES.

The following Reception Committee has been appointed by the A. B. Paris Club, to act at the public reception to be given Col. Paris at the operahouse on Saturday evening: C. L. Allison, W. L. Burton, J. T. Knox, John C. King, Robert E. Bledsoe, A. M. Kenniston, L. Aucker, Mrs. Mary Bennett-Goodcell, Mrs. Kate Foster, Mrs. Samuel Livingston, Mrs. R. F. Garner.

Mrs. W. S. Hosking has brought a foreclosure suit against G. W. Tyler, Emery B. Tyler, Joseph Brown, et al., to recover the sum of $3316, interest and costs. The mortgage is upon the Tyler property, Third street, San Bernardino, and the Tyler ten acres at Lugonia, Redlands. Waters & Shoup are plaintiff's attorneys.

The Justices of San Bernardino are veterans in the battle of life. Justice A. J. Felter has just passed his seventieth milestone, and Justice John T. Knox is past 84 years of age. Both are active, energetic men, and hope to administer justice in this city for years to come.

The San Bernardino National Bank has brought suit against Angelo Domenegoni et al., to recover the sum of $1503, interest and costs, due upon a promissory note, made originally for $2000. Curtis, Oster & Curtis are plaintiff's attorneys.

Suit has been brought by M. G. Soares against W. H. de Berry to recover the sum of $350, interest and costs, secured by a mortgage upon six acres at Grand Terrace. T. D. Hamilton and Bledsoe & Hutchings are plaintiff's attorneys.

The reports from Vanderbilt are that A. G. Campbell's Boomerang mine is down 465 feet, and the water is increasing. A force of men will probably be soon put to work on the Gold Brick.

A non-partisan reception will be tendered Col. A. B. Paris at the Operahouse on Saturday. He arrived home on Wednesday.

Mrs. W. S. Hooper and children returned from Long Beach today, where they spent the summer.

Miss Sadie Pilger has returned from a visit of two months at San Francisco.

Deputy Assessor T. J. Wilson returned today from San Francisco.

Lieut. Baker left Tuesday to join his regiment in Colorado.

Mr. and Mrs. H. L. Drew returned today from San Diego.

Mr. and Mrs. J. H. Smith left Thursday for the East.

Byron Waters got back today from San Francisco.

Miss Shoup and Miss Davis are back from the coast.

Joseph L. Jonas departed today for San Francisco.

County Treasurer Reeves has returned from the coast.

J. W. Curtis went to Los Angeles this morning.

Mrs. J. G. McLean is back from Los Angeles.

REDLANDS.

REDLANDS, Aug. 31.—(Special Correspondence.) Some of the good work done by the Union High School of this city might have been noted today by those who were at the early morning Southern Pacific train. For upon that train five young people departed for Stanford University at Palo Alto to pursue further their education. That a properly conducted High School assists in awakening in the scholars a greater desire for knowledge there can be no doubt, and that some of these are going because of the training they received in the High School is equally plain. There departed this morning, Misses Grace Williams, Helen Williams and Clementine Tucker, and Messrs. Harold Hill and George Rice, all except Miss Tucker going to enter the university for the first time. Miss Tucker was a student there last year. Ward Harrington and Carl Decker left yesterday for the University of California at Berkeley.

CITY TRUSTEES.

The City Trustees held an adjourned meeting yesterday afternoon and transacted some important business. The wheelmen will be pleased over the action taken respecting the bicycle ordinance. It was voted to repeal the clause requiring all wheelmen to carry lamps upon their wheels at night. The motion to repeal was made by Trustee Fowler.

There was an ordinance passed last spring forbidding city officers from contracting any city bills whatever. It has been found that the efficiency of the city government is greatly hampered at times by this ordinance. This is especially true respecting the City Marshal's office. The matter was discussed at length at the meeting and then laid over for one week.

The matter of city licenses imposed upon all business houses for the first time this summer, came up again. It appears that there is much dissatisfaction among certain businesses, especially the lodging-house keepers who think that the license imposed is entirely too great. After ventilating their opinions respecting the ordinance the trustees concluded to have the ordinance remodelled from beginning to end, and Trustees Glover and McGuiness were appointed a committee to report upon it.

The library trustees asked for a tax of 5 cents upon the city levy for library expenses. The matter was laid over until the fixing of the city tax levy, which will be done next week.

REDLANDS BREVITIES.

There was a gay gathering at Dr. Hill's residence the other evening. The occasion was a farewell party to those graduates of the High School who will take advanced courses of study in some college or university, tendered the departing by the young people of the Congregational Church.

Charles E. French and family have returned from Catalina, where they were spending a part of the summer.

E. H. Mulligan is back from the Bear Valley region, where he spent his vacation.

S. L. Young, mining expert, has gone to the Redlands Mining Company's camp.

The family of Silas Williams got home from the coast today.

COLTON.

COLTON, Aug. 31. — (Special Correspondence.) Rev. and Mrs. C. Spurgeon Medhurst will entertain the Literary Society at their home on Monday evening. The discussion will be upon the relative strength of China and Japan.

The Colton Fruit Exchange is going right along without any question whatever as to the desirability of so doing. The result of last year's experience satisfied all connected with the exchange that they do not wish to go back to the old way, placing themselves at the mercy of the commission men. The election of directors for the ensuing year will take place at a meeting to be held September 12, 1894.

Mrs. Annie Tregear went to Los Angeles this morning.

The Southern Pacific overland train for Los Angeles, due here at 4:35 yesterday afternoon, passed through this city this morning at 8:25. It was detained by a washout beyond Indio, produced by a cloudburst.

The eating-houses were taken by surprise this morning by the delayed overland stopping here for breakfast.

Downey.

DOWNEY, Aug. 31.—(Special Dispatch.) There are more strangers to be seen upon the streets these days than ever before. A dry season demonstrates that Downey, with its abundance of water for irrigation, is one of the golden spots of Southern California. The advantages of our prolific soil and abundant crops only have to be seen to be appreciated.

The dairying interests in this section has been greatly advanced in the past year or two. At present, within a radius of a few miles, we have six or seven creameries and cheese factories, which are on a paying basis, and are yielding a handsome revenue to the dairymen. A fruit cannery is the next in order, which we stand very much in need of.

THE BENSON FUND.

Further Contributions Received by The Times.

The following contributions have been sent to The Times for the fund in aid of the family of the late worthy Detective Benson:

Previously reported	$64.00
Two little girls	2.15

SIMMONS LIVER REGULATOR

The Symptoms OF LIVER Complaint

Are a bitter or bad taste in the mouth, pain in the back, sides or joints, often mistaken for rheumatism; sour stomach, loss of appetite, bowels alternately costive and lax, headache; loss of memory with a painful sensation of having failed to do something which ought to have been done; debility, low spirits, a thick, yellow appearance of the skin and eyes; a dry cough often mistaken for consumption.

Sometimes many of these symptoms attend the disease, at others very few; but the Liver, the largest organ in the body, is generally the seat of the disease, and if not regulated in time great suffering, wretchedness and death will ensue.

Physicians, the world over, endorse it; babies and children like the taste of it. Weak mothers respond readily to its nourishing powers.

Scott's Emulsion

the Cream of Cod-liver Oil, is the life of the blood, the maker of sound flesh, solid bones and lung tissue, and the *very essence of nourishment.*

Don't be deceived by Substitutes!

Prepared by Scott & Bowne, N. Y. All Druggists.

Dr. Wong's SANITARIUM.

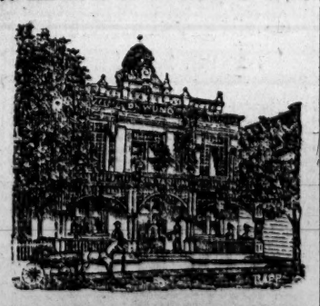

NERVOUS and CHRONIC DISEASES quickly cured without the use of poisons. Four thousand cures. Ten years in Los Angeles.

DR. WONG.

713 S. Main st., Los Angeles.

A Beautiful Complexion comes to those who use Paine's Celery Compound. It purifies the blood, strengthens the nerves, and makes people well. We are selling more of it than any other medicine in our store.

—C. H. HANCE,
177-179 North Spring Street.

Oil Well Supply Co.,
Manufacturers of everything needed for
ARTESIAN + WELLS.
For either gas, oil or mineral tests, boilers, engines, pipe, cordage, drilling tools, etc., and all sizes of irrigating pipes. Office room 41 Bryson Block, Los Angeles, Cal.

LOTS, $250 and up. Easy Installments.
KOHLER TRACT.
W. J. Fisher, 227 W. Second Street.

Caledonian Coal Co.,
Dealers' trade solicited. Telephone 425.
228 S. SPRING ST., LOS ANGELES.

Burns. FOR MAN Bruises
MUSTANG LINIMENT
Rheumatism. AND BEAST. Stiff Joints

Nervous? Tired? You need
SANITAS GRAPE FOOD
(A CALIFORNIA PRODUCT)
For Sale by Leading Druggists and Grocers.
— 37 —
Enclose this advertisement, with your address, and we will send you, postage paid, a beautiful water-color view (size 10 x 14 inches) of "THE GOLDEN GATE," the entrance to San Francisco Harbor. There is no advertising matter printed on this picture, and only one copy will be sent to each address.
THE CALIFORNIA GRAPE FOOD CO., San Francisco, Cal.

CANCER AND TUMORS CURED
No knife or pain. No pay until well.
Book of home Testimonials sent free.
S. R. CHAMLEY, M. D.
OFFICE, 211 WEST FIRST ST.
Please send this to some one with Cancer. Hospital, 211 W. Ann St. Los Angeles, Cal.

YOUR SYSTEM IS RUN DOWN, *YOU COUGH,*
YOU ARE DISGUSTED WITH LIFE
CHOCOLATE EMULSION
Is the ACME of nutritious and stimulating food and TONIC.
IT IS HIGHLY RECOMMENDED
BY ALL PHYSICIANS who have tried it.
IT IS AS PALATABLE AS MILK OR HONEY
and it is GUARANTEED to contain 50 per cent of PURE NORWEGIAN COD LIVER OIL together with the Hypophosphites of Calcium and Sodium.
[Chocolate Emulsion Co. S. F.]
Free Samples at HEINZMAN'S 222 N. MAIN.

THE CALIFORNIA STATE FAIR
SACRAMENTO
SEPT. 9 TO 15TH
1894
DAZZLING PAVILION EFFECTS
LIVE STOCK AND RACING AT THE PARK
CASSASA'S GREAT BAND FOR MUSICAL CONCERTS.
MANY NEW ATTRACTIONS SECURED.
DON'T FAIL TO EXHIBIT.
EXCURSION RATES ON ALL RAIL ROADS.
Edwin F. Smith, Secty. John Boggs, President.

DR. T. FELIX GOURAUD'S ORIENTAL CREAM, OR MAGICAL BEAUTIFIER. Purifies as well as beautifies the Skin. No cosmetic will do it.

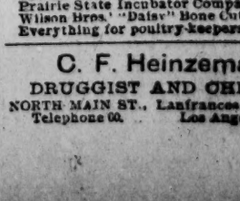

Removes Tan, Pimples, Moth Patches, Rash, Freckles and Skin diseases, and every blemish on beauty and defies detection. It has stood the test of 43 years, and is so harmless we taste it to be sure it is properly made. Accept no counterfeit of similar name. Dr. L. A. Sayre said to a lady of the haut-ton (a patient): "As you ladies will use them, I recommend 'Gouraud's Cream' as the least harmful of all the Skin preparations." For sale by all Druggists and Fancy Goods dealers in the U.S., Canada and Europe. Fred T. Hopkins, Prop'r, 37 Great Jones St., N.Y.

TRESPASSING FORBIDDEN.

Notice is hereby given by the undersigned, owners of the Maclay Rancho

CITY BRIEFS

NEWS AND BUSINESS.

The Weather.

U. S. Weather Bureau, Los Angeles, Cal., Aug. 31, 1894.—At 5 o'clock a.m. the barometer registered 29.91; at 5 p.m., 29.87. Thermometer for the corresponding hours showed 65 deg. and 69 deg. Maximum temperature, 79 deg.; minimum temperature, 64 deg. Character of weather, partly cloudy.

Barometer reduced to sea level.

Saturday special at Vollmer's, No. 116 South Spring street. Extra special today, 250 European rose bowls, large size, decorated in gilt and colors, 27 cents each; 100 bon bon and fruit baskets, 27 cents each; 50 triple-plated childs' sets, 35 cents; 25 triple-plated childs' sets, 5 pieces, 75 cents; 100 triple-plated childs' mugs, 35 cents; 100 china-decorated cuspadores, 39 cents; 100 triple-plated napkin rings, 25 cents pair; 100 chamber pails, decorated in gold, 33 cents each.

Big Labor-day celebration at Terminal Island Monday. Trains leave Terminal Depot, First street, 9:55, 11 a.m., 1:05, 3:00, 5:15, 7:30 p.m. Leave East San Pedro, 725, 11:20 a.m., 1:00, 3:40, 6:15, 10 p.m. One fare for round trip from all points on Terminal Railway.

Los Angeles, Cal., Aug. 31, 1894.—Monday, September 3, being Labor Day, and having been declared a national holiday by recent act of Congress, the Clearing House banks of this city will be closed the entire day. James F. Towell, manager.

The funeral parlors of Kregelo & Bresee are the finest and most thoroughly equipped on the Coast. Their prices are reasonable, and by personal attention satisfaction is secured. No. 557 South Broadway. Tel. No. 243.

Redondo Railway, 50 cents round trip, "Labor day," Monday, September 3. Regular trains and a special train returning which leaves Redondo at 5:25 p.m. Splendid fishing; yellow-tail and mackerel are running.

Round trip 50 cents to Redondo or Santa Monica, Saturday, Sunday and Monday, via the Santa Fe. Sunday and Monday trains leave at 9:00 a.m., 10:00 a.m., 1:35 p.m., 5:15 p.m.

Rev. B. W. R. Tayler will preach a sermon on "The Religious Education of Children" in St. John's Church, Adams street, tomorrow morning.

Fifty cents round trip on Terminal Railway to Long Beach and San Pedro. Good going Saturday and Sunday, returning Monday.

Gospel Tabernacle, corner Temple and Broadway, September 2, Pastor Stevens will preach a full salvation.

First Baptist Church, morning sermon by the pastor; evening by O. B. Read; Sunday-school, 9:30 o'clock.

Visit the Arrowhead Hot Springs, the finest mountain resort on the Coast. See notice under hotels.

Columbia restaurant will reopen Sunday, September 2. Special Sunday dinner. No. 614 South Broadway.

Dr. J. W. Jauch has removed his office from No. 119½ South Spring street to No. 114 South Spring street.

Dr. Lawrence, No. 107 North Spring. Tel. No. 1267. Diseases of women and obstetrics.

Mantels, tiles, office fittings, hardwood lumber. H. Behrman, No. 514 South Spring.

Buy the Whitney made trunk. Factory, No. 344 North Main street.

Dr. Babcock has removed to Stimson Block. Get clean. Take a Hammam, 75 cents.

Eastern grapes at Althouse Bros.

The Sixth District Agricultural Association held a meeting yesterday and decided to postpone the closing of the entries for the races to September 15.

A marriage license was issed yesterday to William M. Nelson, a native of Georgia, aged 22 years, and Lillie M. Connor, a native of California, aged 19 years; both residents of this city.

A piece of wanton vandalism on the part of some person in cutting young trees in the yard of Mr. Bone at Jefferson and McClintock streets has been reported. There seems to be no clew to the guilty party.

A Ballona woman named Ada Loher, was arrested by Officers Reynolds and Richards at Flower and Washington streets yesterday afternoon on a charge of insanity. She was taken to the County Jail pending examination.

The board of managers of the Flower Festival Society will hold an open board meeting at the home, No. 125 East Fourth street, Tuesday morning at 10 o'clock, to which all members of the society and all others interested in the work are cordially invited.

The Eureka Co-operative Creamery Company filed articles of incorporation yesterday with the following board of directors: M. P. McDonald, J. T. Daetwieler, C. H. Watts, G. C. Robinson, H. Nainersley. The subscribers are all of Compton, and the capital stock is fixed at $10,000, $2400 of which has been subscribed.

A fire with a suspicious origin was started yesterday morning about 2 o'clock in the basement of the residence of F. M. Story, at No. 338 Alvarado street. Some effective work was done in holding back the flames till the arrival of the fire brigade, when the fire was put out with the chemical. The loss was nominal.

The semi-annual report of the County Auditor for the six months ending June 30, 1894, has just been issued in pamphlet form, giving in a clear, concise form the receipts and expenditures for the period named. The decrease in disbursements for the same time in 1893 is $65,054.12.

The sad intelligence has just reached Los Angeles of the death of Miss Mary Walker, which occurred at the residence of her mother, Mrs. Frank Walker, of No. 11 West Tenth avenue, Denver, Colo. Miss Walker was once a resident of this city, and has a large circle of friends who deeply deplore her early death. She never recovered from the blow of her father's death, just a month previous to her own.

A novel expedition will start out from this city on the 5th of September, when a party of wheelmen will begin a little ride of something over five thousand miles. The route as outlined is from Los Angeles to Kansas City, by way of San Francisco, Oakland, Sacramento, Ogden, Salt Lake City and Denver, returning by the southern route, through Indian Territory, Texas and Arizona. The idea is to determine which is the better route. The party expect to make the round trip by the first of the year.

PERSONALS.

Arthur P. Hayne of Berkeley is in the city.

Col. E. J. Ensign of San Diego is in the city.

George W. Lynch of Redondo is at the Nadeau.

Mr. and Mrs. E. B. Gage of Congress, Ariz., are in town.

L. D. Parker and wife of Chicago are at the Hollenbeck.

Mr. and Mrs. G. S. Mackenzie of Chicago are in the city.

T. O. Helborn of Chicago is registered at the Hollenbeck.

H. E. Bothen, a San Francisco merchant, is at the Hollenbeck.

Mr. and Mrs. H. D. King of Peru, Neb., are at the Nadeau.

L. Marguerito Daly of Bismarck, N. D., is at the Westminster.

Judge J. S. Torrence of San Diego, Republican candidate for Justice of the Supreme Court, arrived in the city yesterday afternoon from the North. He will probably return home today.

H. Hirshfeld, a Bakersfield business man, is a guest at the Nadeau.

L. J. Rose, Jr., of Montalvo is among the arrivals at the Hollenbeck.

P. J. Beveridge and wife of Hollywood are among the Hollenbeck guests.

J. Loverberg and wife of Galveston, Tex., are guests at the Westminster.

J. McMellin and wife of New York are among the arrivals at the Nadeau.

Mrs. W. H. Whiteman of Albuquerque, N. M., arrived at the Nadeau yesterday.

Mrs. R. R. Coleman and son of Prescott, Ariz., are among the Westminster arrivals.

Mrs. E. A. Otis of The Times has been confined to her home for several days on account of illness, incapacitating her from answering personal calls and letters.

Rev. David Walk of the Christian Church, formerly of Indiana, has recently come to Los Angeles to make his home. He is about to commence church work at Hollywood, preaching there next Sunday.

Ben Stern and son returned yesterday from a six weeks' visit to San Francisco and other points in the northern part of the State. Mr. Stern says that Los Angeles is by far the best city on the Coast, from a business as well as a climatic standpoint, and he is glad to get home.

IN SOCIAL SPHERES.

Thursday evening at Vincent Methodist Episcopal Church, the many friends of the assistant pastor, Rev. E. H. Fretz, tendered him a farewell reception. Mr. Fretz, by his faithfulness and earnestness in the performance of his pastoral duties during the past year, has won many warm friends among the members and attendants of Vincent Church, who sincerely regret his departure. He has been especially zealous in his work for the Sunday-school and Epworth League, and in behalf of the organizations, Clarke Pomeroy presented him with a neat token of their appreciation of his work. Rev. Crall also spoke briefly, but earnestly, of the pleasant and helpful associations between pastors and people, and read a letter from the absent pastor, Rev. Mr. Fisher, which told of the warm relations existing between the pastors themselves during the work of the past year. To these expressions of esteem and commendation. Mr. Fretz heartily and gratefully responded.

He leaves this week for Middletown, Ct., where he expects to complete the two years which remain of his collegiate course.

STIVERS-MILTIMORE.

The Tonawanda (N. Y.) News of August 16 says: "The engagement of Dr. Charles G. Stivers of this city and Miss Grace Miltimore of Los Angeles, Cal., has been announced to their friends. The wedding will take place in the early fall, and the winter will be spent abroad, where the doctor will continue his studies. The doctor has been among us for a year past, and has made many warm friends, who regret his departure, but are generous in their congratulations upon his having captured so charming and accomplished a young lady for a life partner. Miss Miltimore is a vocalist of rare talent and a pupil of L. Gaston Gottschalk, brother of Louis Morean Gottschalk. A river party will be given in honor of the young couple tomorrow evening."

NOTES AND PERSONALS.

Mrs. A. E. Grady, mother of the late Henry W. Grady, editor of the Atlanta Constitution, is visiting Mrs. Walter A. Taylor at her summer cottage in Santa Monica. She will be her guest for some time.

Mr. and Mrs. Thomas G. Barnard, Mrs. F. S. Barnard, two children and nurse, have returned home from a month's visit at Santa Barbara.

Mrs. Jenny Kenmpton and Miss Kempton leave today for an outing at Long Beach.

Mr. and Mrs. E. W. Hanna (nee Ballard of Tustin) have returned to the city and are at home to friends at their residence on First street.

The Primrose Club, composed of several young gentlemen of St. John's parish, will give a social dance Wednesday evening, September 4, at the new Masonic Hall on Thirtieth and Main streets.

The Friday Morning Club have secured rooms in the Owens Block on Broadway, and will hold its first meeting there the First Friday in October.

The Misses Swanton have returned from a sojourn at Catalina.

Miss Lilly Nash of San Jose is visiting friends in the city.

Mrs. George Perkins and Mrs. I. M. White are enjoying an outing at Santa Monica.

Last Sunday at Santa Monica Miss Maud Ruse, Mrs. Dr. White and Tom Vogel enjoyed the novelty of partaking of soldiers' fare a la militia, being the guests at mess of Maj. Robert Wankowski.

Mrs. K. H. Wade, wife of the general manager of the Southern California Railway, and daughter, came up from the Hotel Coronado yesterday, and are stopping at the Westminster.

Peculiar Shooting Case.

A peculiar shooting case occurred yesterday afternoon at No. 114 South Myers street, which place is not far from the Terminal depot.

People living in the neighborhood heard at least one shot fired at about 4 o'clock in the afternoon, but on inquiry being made at the place Mr. and Mrs. Honeywell who were there denied there had been any shooting.

Further questioning about the neighborhood only served to confirm the statement there had been shooting at the place mentioned and a second inquiry met with a reply there had been an accidental discharge from a rifle.

Highest of all in Leavening Power.—Latest U. S. Gov't Report

Royal Baking Powder

ABSOLUTELY PURE

B. GORDAN,

Successor to GORDAN BROS.,

Merchant Tailor,

Has reopened with an entire NEW STOCK of FALL WOOLENS.

104 South Spring St.,

Opposite Nadeau.

EARLY MORNING

A healthful, comfortable life depends upon the morning meal—breakfast. Chocolate—rich, nourishing, delicious beverage. It is food and drink. It nourishes, fattens, sustains, tickles the palate—it is the best of all breakfast foods—good chocolate.

GHIRARDELLI'S GROUND CHOCOLATE

Is an inspiration—it combines the strength and the nutrition of cocoa—the richness and flavor of chocolate—above all it is made instantly—a little milk, a little fire—a little stirring, that's all—a cup of delicious chocolate results. Thirty cents a can.

E. G. G.

LOS ANGELES, September 1, 1894.

The weather prediction for today is fair.

Temperature yesterday—Highest, 79°; lowest, 64°.

The advertising man much needs to have an inspired pen in writing of the beauties of our paints. Never has there been such a collection gotten together before, and the quality goes without saying; thirty shades and all the newest.

Patton's pure paints,	$1.50 gal
Princess floor paints,	$1.25 gal

Perhaps our salesmen can assist you in planning—they are ready and willing for the asking.

Milwaukee white lead,	6c lb
Dry colors,	2½c lb

We want you to look for yourself, that's the way to know.

30 O.K. stucco brush,	$1.15
35 O.K. stucco brush,	$1.25

You don't know how welcome you are to look; and buy if you like.

NEWTON & NORDHOFF,
321 N. Los Angeles street.

LET IT RUN, and your cough may end in something serious. It's pretty sure to, if your blood is poor. That is just the time and condition that invites Consumption. The seeds are sown and it has fastened its hold upon you, before you know that it is near.

It won't do to trifle and delay, when the remedy is at hand. Every disorder that can be reached through the blood yields to Dr. Pierce's Golden Medical Discovery. For Severe Coughs, Bronchial, Throat and Lung Diseases, Asthma, Scrofula in every form, and even the Scrofulous affection of the lungs that's called Consumption, in all its earlier stages, it is a positive and complete cure.

It is the *only* blood-cleanser, strength restorer, and flesh-builder so effective that it can be *guaranteed*. If it doesn't benefit or cure, in every case, you have your money back. All medicine dealers have it.

Los Angeles Medical & Surgical Institute

241 S. MAIN ST.

Specialists.

All Diseases Cured.

241 S. Main st

FOR—Poland Rock Water

Address Bartholomew & Co 218 W. First st. TELEPHONE 1131

I LIKE MY WIFE TO Use Pozzoni's Complexion Powder because it improves her looks and is as fragrant as violets.

COUPON.

This will entitle the bearer to one copy of "Gathered Jewels of Song," upon presentation at our office, and the payment of 35 cents; 160 pages of late, choice, popular songs, with music. THE TIMES,
Times Bldg., First and Broadway.

Saturday Sale.

New Autumn Dress Fabrics have Arrived and will be Shown Today.

The Dress Goods Counter Is like a great forest, Just tinted with Autumn hues.

We advertise goods, not men. The immense engine of our business is at work laying down these princely fall stuffs for your inspection. Every one of our buyers is doing his grandest to out-do our own record. The brilliant results achieved are evident in the values to which we call your attention today.

New Scotch Novelty Suitings, rich, elegant colorings, 38 inches wide, a rattling value; price the yard 50c

New Covert Cloths, 36 inches wide, prettily mixed colorings, some 8 or 10 styles, superb value, price the yard 25c

New Black and White All-wool Plaids, 38 inches wide, plaids with style in them, ought to be 50c the yard; price is..... 25c

New Storm Serge, blacks only, 38 inches wide, would be a good value at 65c the yard; price is.. 40c

New Suitings, Boucle effects, the colorings in these are very rich and effective; price for full suit pattern..... $2.80

Silks.

New Peau de Soie, handsome figured designs in both black and colors on black grounds; these silks are really splendid quality and ought to bring $1.25 the yard; price today..... 75c

New Gro de Londre Silks, 14 new, rich and elegant shades, ought to be sold at 75c the yard; price today..... 50c

Saturday Sale.

Facts are Facts And our Shoe Prices Quoted here are Facts That ought to be a Factor In drawing your footsteps This way. Price, Statistics with Spice in them.

Ladies' Shoes.

Ladies' Shoes.

Wright & Peters's make, hand-welt Russet Shoes, button and lace, elegant dress shoe, at $3.50

Reynolds Bros.' make, Cloth and Kid-top Buttons, all lasts, sizes and widths; were sold at $5; today at..... $3.00

Ladies' Oxfords, Russian calf, hand-turned, Blucher cut, very stylish, worth $3.50, today at $2.50

Ladies' Southern Ties, russets, cloth tops, LXV. heel, made by Wright & Peters, a perfect dress shoe; worth $6; today at $4.50

Ladies' Vici Kid Button Shoes, patent tip, cloth and kid tops, opera and common-sense lasts, widths A to EE, worth $3.50, today at $2.50

Ladies' Glazed Dongola Button Shoes, patent tip, all sizes and widths, serviceable and stylish, worth $3, today at..... $2.00

$4.00—Men's genuine Russian Calf Boots, hand sewed, razor toe, "the latest," formerly $5 ..... $4.00

$2.00—Dugan & Hudson's calf "Ironclads," the best boys' shoe on earth, sizes 11 to 2 ..... $2.00

Dugan & Hudson's Misses' Calf "Ironclads," the best school shoe in the market, sizes 11 to 2½, widths A to EE, today at $2.50

$1.50—J. & F. Cousins's Children's Vici Kid Button, patent tip, sizes 8½ to 11, today at $1.50

Saturday Sale.

Some Splendid Values For Today in Beautiful Summery Wash Goods. The Prices Quoted Here are not Quite Half the Prices For the same Stuffs a Month ago.

15c Sateens, light tinted grounds, with perfectly beautiful floral designs. These are the French-finished goods; instead of 25c, they are..... 12½c

Galatea Suitings, navy blues and whites, with pin stripes, handsome satin finish; a good deal the same, but a good deal prettier than ducks; price..... 12½c

French Cambrics, light and dark grounds, very choice colorings; most of the designs are handsome stripes; 36 inches wide, at..... 15c

French Dimities, white grounds with daintily pretty floral designs, actually worth 15c the yard; full dress pattern of 10 yards 84c

French Percales, ⅞ of a yard wide, medium colors, just the thing for shirts and shirt-waists, worth 15c; price today 10c

Table Linen.

Handsome Cream Table Damask, splendid quality, wide width, would be good value at 75c the yard; price today 50c

Tidy Linen, handsome double-hemstitched, 18 inches, fine linen for tidies; worth 50c the yard; price today 25c

Linen Towels, elegant quality; Bleached Hucaback Towels, large size, pure Irish linen, washed, ready for use; would be considered a bummer at 40c; price today 25c

Saturday Night Sale.

Our Saturday-night Sales Have become so Famous for The Values Offered That Now Almost every little Store in town Imitates them. Still the fact remains there is Only one Genuine, and that We Are the Original Saturday-Night Salers.

THESE GOODS WILL BE PLACED ON SALE AT 6 O'CLOCK P.M.

50c Unlaundried Shirts for boys, well made, reinforced front..... 25c

75c Heavy Jersey Ribbed Balbriggan Underwear for men, per garment..... 50c

40c Black Lisle-thread Half Hose, fast colors, very special value, 3 pairs for.. $1

8 1-3c Apron Checked Ginghams, all style checks and many different colors, tonight at 4c

8 1-3c Satin-finished fall colors and designs Cambrics, tonight at..... 5c

7c yard-wide, soft-finished, good quality Bleached Muslin, tonight at..... 5c

25c flannel-finish, pretty, mixed Dress Goods, 34 inches wide, dark colors, tonight at 15c

40c Ladies' Hose, blacks and tans, a very special offering, tonight at..... 15c

15c Hose for children, solid colors, tonight at 5c

75c Wool Cashmere Knee Pants, for boys of all sizes, a special value for tonight, at 50c

$1.25 Wash Suits for boys from 3 to 10 years, well made, from good quality ducking, special for tonight at..... 75c

40c Jersey Ribbed Vests and Pants for ladies, splendid quality and well made, tonight at 25c

$1.25 Dado Window Shades, handsome pattern, complete with spring roller, tonight at 50c

50c good-size Lamp with chimney, complete, tonight at 25c

50c Decorated China Cups and Saucers, tonight at 25c

35c Cut Crystal Glass Rose Jar, tonight at 15c

25c extremely fine quality White Embroidered Handkerchiefs, with a scalloped edge, tonight at 12½c

40c Black Silk Mitts, tonight at..... 25c

10c fine quality, handsome pattern, good width Embroidery, at 5c

A. HAMBURGER & SONS.

Next . . .

ELECTION

Whether you vote for Republican or Democrat, wear

STANDARD SHIRTS.

TRADE N.B. MARK.

BOTH PARTIES INDORSE THEM.

GIVE THEM A TRIAL when you need a shirt. People of all conditions and ages find relief, beauty and lasting power in them.

We display today a new line of fall styles in Neckwear.

Silverwood the Men's Furnisher

124 SOUTH SPRING ST.

LOS ANGELES, CAL.

DR. TALCOTT & CO.

NEW YORK SPECIALISTS

PERMANENTLY LOCATED IN LOS ANGELES.

The Only Doctors In So. Calif. Treating

DISEASES OF MEN EXCLUSIVELY.

Not a Dollar

NEED BE PAID FOR MEDICINE OR TREATMENT

UNTIL WE CURE YOU.

Every form of weakness we undertake we cure. Chronic diseases resulting from bad treatment, quickly cured. Blood Taints made a particular specialty. Varicocele cured without knife, ligature, injection or caustic—we are the only doctors that accomplish this. Medicine alone will not cure these diseases. We have perfected a local treatment, to be used at home, which results invariably in success.

Our offices are the most elaborate and private in the city, and are supplied with every instrument and remedy known to cure this class of diseases.

Consultation and advice free. If you cannot call, write for our Free Book on nature and treatment of these diseases.

Office Hours—9 a. m. to 4.30 p. m. Evenings, 7 to 8.30. Sundays, 10 to 2.

CORNER MAIN AND THIRD STREETS.

Over Wells-Fargo Express Co. Private Entrance on Third Street.

JOE POHEIM

THE TAILOR

MAKES THE BEST CLOTHES IN THE STATE

At 25 PER CENT LESS THAN ANY OTHER HOUSE.

SUITS Made to Order from $20

PANTS Made to Order from $5

FINE TAILORING AT MODERATE PRICES

Rules for Self-Measurement and Samples of Cloth sent free for all orders.

No. 143 S. Spring St.,

LOS ANGELES

NOTICE.

On August 1, 1894, we REDUCED THE PRICE of Electric Incandescent Light, meter measurement, to

Eight-tenths of 1 Cent per Ampere-hour.

Incandescent Lamp Renewals furnished Free.

The Los Angeles Electric Co.
457 South Broadway,
Los Angeles.

COAL. **COAL.** COAL.

Do not get an inferior article when you can buy the celebrated

SOUTH FIELD WELLINGTON

For $9.75 per ton, delivered to any part of the city. Coke, Charcoal and Wood. Wholesale and retail.

HANCOCK BANNING,

Importer of best grades of domestic and steam coal.

Telephones 36, 1047. 130 West Second street.

Stop Paying Rent.

You can build on the installment plan for just what you would pay otherwise for rent. See W. S. GARRETT, room 48, Stowell blk. 226 South Spring.

CONSULT THE BEST.

DR. EBERSOLE, Optician, Graduate of Chicago Ophthalmic College. Only Graduate Optician in the city.

GENEVA WATCH AND OPTICAL CO., 353 S. Spring St., Los Angeles, Cal.

This is No Cross-Eyed Person,

Although it looks like it. But it illustrates how bad poorly-fitted frames and glasses look. They are just as bad on the eyes. There is no reason, however, why you should wear such ill-fitting glasses. If you call on us you will get an exact scientific fit. We make the scientific fitting and making of glasses our specialty. We have done nothing else for fifteen years past. Eyes examined free. PACIFIC OPTICAL CO., Scientific Opticians, 107 N. Spring-st., Opp. Old Courthouse, Spring-st. side. Don't forget the number.

PIONEER TRUCK COMPANY

No. 3 Market st., Piano, Furniture and Safe moving, Baggage and freight delivered promptly to address. Telephone 137.

The W. H. PERRY Lumber and Mfg. Co.'s

LUMBER YARD AND PLANING MILL, Commercial Street.

Union Iron Works,

SAN FRANCISCO.

Ship and Engine Builders, Electrical Machinery, Mining Machinery, Boilers, Tanks, Etc.

ARABIAN OIL

The Best Remedy on Earth for Rheumatism, Neuralgia, Spinal Weakness, Headache, Toothache, Bruises and Burns.

H. M. Sale & Son, 220 S. Spring

AGENTS